The Sentinel has the Largest Circulation of any Paper in the State outside of Indianapolis.

The Fort Wayne Sentinel.

Do Not Wait Until Tomorrow, Read the News In the Sentinel Today.

ESTABLISHED 1833. WEDNESDAY, NOV. 23, 1892. PRICE TWO CENTS.

Have You Seen the Underwear we are Showing for Misses and Children.

Highly Endorsed by the Best Authorities as a Protection Against Colds, Rheumatism, Etc.

A layer of woolen fibres, soft and fleecy, is firmly held on one side of and in the meshes of an exceedingly porous cotton fibre, so that one extremity of a fabric lies against the skin, the other is in contact with the cotton, thus admitting of the rapid transference of all dampness or perspiration to the cotton, where it is retained, and consequently leaving no moisture next to the skin to absorb and deminish the heat of the body.

GEO. DeWALD & CO.
Cor. Calhoun and Columbia.

Fine China and Glassware.

We now have in stock, in all the latest patterns, Charles Field Haviland's White China in Dinner Sets.

Charles Field Haviland's White China for decoration.

Charles' Field Haviland's Decorated Dinner Sets.

A Fine Assortment of Beautiful Fancy Plates.

New Patterns in Ice Cream Sets.

New Patterns in Fruit Sets.

The handsomest line of Rose Jars and Bowls in the city, beautiful, from $2 75 to $12 each.

The finest and cheapest Hanging Lamps in the city.

Dinner Sets, Nice Goods, at $6.75, $7 50 and $8.

Beautiful White Porcelain Dinner Sets, very cheap.

You are always welcome to inspect our goods. Prices in plain figures.

WHARTON & CRATSLEY,
NO. 68 CALHOUN STREET.

FORT WAYNE STEAM FEATHER RENOVATOR.

I have put in one of the latest improved Feather Machines.

I am prepared to renovate all kinds of feathers, on short notice. Call,

PAUL E. WOLF,
Nos. 33 and 35 Clinton St.
Telephone No. 404,
Fort Wayne, Ind.

Commencing With Nov. 15th,
And Continuing to
December 15th, 1892,

I will make a full Upper or Lower Set of Teeth for $8.00.

All mouths prepared in that month can have their plates made at this price.

Remember these will be the BEST.

The S. S. White Mf'g. Co's Teeth being the best in the world, which same I will use in making your plates.

TERMS—Five dollars down, balance on completion of plate.

Remember the Place,
106 CALHOUN STREET,
Opposite City Y. M. C. A. Building.
J. H. ADAMS, D. D. S

OVERCOATS,
Fall and Winter Styles.

ULSTERS,
In Friezes and Rough Faced Goods.

NEW STYLES IN
Boys' and Children's Suits and Overcoats.

All Our Own Make.

J. G. Thieme & Son
Cor. Columbia and Clinton Sts.

AFTER SEVEN YEARS.

Little Bertie Kearney Found in Louisville.

He Was Acting as a Newsboy When Discovered—Brought Up by an Italian.

NEW YORK, Nov 23.—Bertie Kearney, who was kidnapped in Montreal seven years ago, was found by his cousin, Alex Kearney, an actor in the "Soudan company," in this city last Saturday night. The discovery was made accidentally. Actor Kearney appeared at the Grand opera house Saturday night and after he left he purchased a paper from a boy who was sitting on the steps of the elevated railway at Sixth avenue and Twenty-second street. The boy, Bertie, who is now twelve years old, was "stuck" on a bundle of newspapers and was crying bitterly. The actor asked him a few questions as to his name and other facts, as he had become accustomed to question every little waif he met in his travels in the hope of some day running across the youngster. The lad said his name was Bertie and told some other things about himself that led the actor to believe that he had at length found his long lost cousin. He took the boy to his hotel and there he became convinced that he was right by finding certain birth marks. The boy says he was brought up by an Italian organ grinder, who used him so cruelly that he ran away about a year ago. Since then he has lived on what he could earn by selling papers. It is probable that the Italian, whose whereabouts are now unknown, was the kidnapper. Bertie's parents are dead, but he will find a happy home with his cousin's parents in Montreal.

DESECRATED GRAVES.

Tombstones Over Every Soldier's Grave Broken to Pieces—Hunting the Criminals.

MARTINSVILLE, Ind., Nov. 23.—The cemetery north of Stinesville was discovered yesterday morning to be desecrated more than any of the others. The tombstones over every soldier's grave in the cemetery had been broken to pieces by means of an ax. The city marshal received a telegram this evening from Pacific Grove, Cal.; offering men and money to aid in the search and prosecution. Other offers have been received, but none will likely be accepted, as the home veterans feel able to bring the criminals to justice. A large fund has been contributed for this purpose. There are many suspects.

NAPOLEON OF FINANCE.

Rumor That Henry S. Ives Has Secured Control of the Ohio Southern.

CINCINNATI, Ohio, Nov. 23.—A rumor to the effect that Henry S. Ives, the young Napoleon of finance, has secured control of the Ohio Southern railroad is causing considerable interest in railroad circles here. The fact that Mr. Ives has been successful in several large deals of late, including the Brooklyn dry goods house and the Michigan Peninsular Car company deal, which netted him handsome amounts, lead even his Cincinnati enemies to concede that he has regained his financial prestige to a great extent, and his manipulatings of the Ohio Southern is not at all unlikely.

CASHIER AND CASH.

Both Disappear and Are Supposed to be in Canada.

NEW YORK, Nov. 23.—C. Sinclair, cashier and confidential bookkeeper of the Armour Packing company, has been missing since last week. The exact amount of money that is also missing from his employer's bank account is not known definitely. It is estimated that the company's losses will not be less than $50,000. Some believe that the amount will run up to $80,000 or $85,000. Sinclair, who is twenty-eight years old, has a wife and two children. It is thought that he has gone to Canada. It is believed that Sinclair spent his money in speculations.

BLACK DIPHTHERIA

Sweeps Through a Lumbering Camp, Leaving Death in Its Wake.

OTTAWA, Ont., Nov. 23.—Six lumbermen, who arrived here yesterday from the lumbering shanties, report that black diphtheria is making serious havoc among the men employed in cutting timber in the Madawaska camp, many deaths having already taken place. The people are without medical aid. The people who arrived here escaped from the camp and tramped their way to this city, several hundred miles. The Ontario government has just sent up a number of doctors, in the hope of checking the disease.

IN DANGER.

A Lake Erie Steamer at the Mercy of the Waves.

CLEVELAND, Ohio, Nov. 23.—The big steel steamer Matoa, which went aground just outside of Ashtabula harbor yesterday morning, is in great danger. The sea is very high and the spray dashing as high as her masts covering the boat with ice. No tugs can get near her. The crew are on board with steam up. It is feared that she will break in two. The Matoa belongs to the Minnesota Mining company line and is valued at $200,000. She has a cargo of iron ore.

Democrats Elect the Mayor.

PROVIDENCE, R. I., Nov. 23.—William K. Potter (democrat) was yesterday reelected mayor by about 150 majority over Col. Arthur H. Watson, the republican nominee. Other democratic city officers are also probably elected. Both branches of the city council are, as usual, largely republican.

CANED.

Sad Predicament of a Louisville Coal Dealer.

James C. Mulholland Thrashed by a Married Woman—All on Account of a Filthy Message.

LOUISVILLE, Ky., Nov. 23.—James C. Mulholland, a large coal dealer of this city, was caned by a married woman, yesterday afternoon, on the most prominent business corner of this city. The thrashing was administered by Mrs. Charles Bleichort, the wife of a well known restaurateur. She is a comely little woman with black, snapping eyes and a muscular arm that weilded the cane with such force as to cause it to be slivered to pieces. The cause of the trouble was an alleged filthy message sent by Mr. Mulholland to the woman. Mrs. Bleichort, taking her husband's heavy cane, went after Mr. Mulholland, who was found at the corner of Fourth and Jefferson streets. "Repeat that message to me," she demanded. He refused to do so, and the cane descended thrice on his head and shoulders. It was broken in three pieces. She says he was about to strike, when she said: "Don't you dare; you are a thief." Warrants were sworn out for the woman and her husband.

KING HUMBERT

Opens the Italian Parliament by an Address.

He Expresses His Thanks to the Nations Who Participated With Italy in Celebrating Columbus Day.

ROME, Nov. 23.—The newly elected Italian parliament was opened today by King Humbert in person. The sun shone brightly, and the weather was delightful. Crowds thronged the streets, and the king was enthusiastically cheered on his passage to the chambers. In his speech from the throne King Humbert thanked the nation which had assisted at the Genoa fetes in honor of Columbus. He said that the foreign affairs of Italy were very satisfactory and expressed his confidence that peace would be maintained. The speech was well received by the large government majority in the chamber of deputies. The ministers have announced their intention to obtain promptly and surely a bugetary equilibrium without fresh taxation or the increase of existing burdens, insuring the taxpayer against increased demands in the future; to undertake unhesitatingly an organic reform of the public services with the object of working them on a simpler and more economic system while obtaining greater efficiency; to prepare calmly and firmly a reform of taxation in favor of the poorer classes and to take resolutely into consideration among social questions those that may be ripest and most urgent. The ministry proposes at once to effect the taxation reform so often demanded by the poorer classes to reserve for the state the importation and sale of mineral oils used for lighting purposes. The foreign policy of Italy will remain unchanged. The ministry consider that her alliance as a distinct guarantee of peace and of her desire to live in harmony with all nations.

THANKSGIVING SERVICES.

Places Where the People Can Tomorrow Return Thanks.

The union Thanksgiving service of the Presbyterian churches will be held at the First church at 10 a. m. Sermon by Rev. J. L. Leeper, pastor of the Second church.

Thanksgiving service at Trinity English Lutheran church, conducted by the pastor. The discourse will follow the line of topics suggested by the president's proclamation.

Pastor Northrop desires to see his entire congregation and hosts of patriotic citizens at the 11 o'clock Thanksgiving service tomorrow at the Tabernacle of the People. Splendid music! Stirring sermon! Brief service! Come and praise God with us.

In Plymouth Congregational church Thanksgiving services will be held at 10:45 a. m., and will consist of a bright choral service, under the direction of Professor Miles, four appropriate recitations and short addresses by the pastor, Rev. J. S. Ainslie. The public is cordially invited.

The Grace Reformed church will hold their Thanksgiving services at their bazaar rooms, on Court street, tomorrow morning at 10 o'clock. From 11:30 to 2:30 the ladies will serve their Thanksgiving dinner at the rooms. Also supper from 5 to 7:30 in the evening. The cantata, "The Jolly Farmers," will be rendered.

Union Thanksgiving services of all the Methodist churches in the city will be held at Berry street M. E. church tomorrow at 10:30 a. m. Rev. A. E. Mahin, presiding elder of Fort Wayne district, will preach. The public is cordially invited. The children of the Methodist Sunday schools and all members of the various chapters of the Epworth League are urged to be present.

Clothing House Burned.

NEW YORK, Nov. 23.—The five story building, numbers 11 and 13 East Fourth street, occupied by M. Sampre, Sons & Co., manufacturers of boy's clothing, was gutted by fire at midnight last night. Loss on building and stock $75,000; fully insured.

Born, to Mr. and Mrs. Frank Pfeiffer, of Washington township—a girl.

CHINESE FIENDS.

Ed. Davis' Laundry, at Warsaw, Blown Up.

Suspicion Points to Three Chinamen, Who Conduct a Rival Laundry—Lynching Threatened.

WARSAW, Ind., Nov. 23.—At 9 o'clock last evening an explosion occurred that shook this city from center to circumference. The facts that led up to it are as follows: For several years three Chinamen have been running a laundry here. About one month ago Ed. Davis came here from Kentucky and started a steam laundry. He had secured a good part of the Chinese trade. Within the last week, two attempts have been made to burn Davis' building. Suspicion pointed to the Chinese. They were watched and last evening, just before the explosion, one of them was seen running toward the depot and has not been seen since. The explosion was caused by a large dynamite bomb being thrown into the building. The entire building was wrecked, valuable machinery smashed and the sleeping room of Davis totally demolished. There is no doubt that it was the intention to kill Davis, but it happened that he was not in the building at the time. Excitement is high here and everything points to the guilt of all three of the Chinamen. Every effort is being made to find the missing one, while his two associates are under a close guard. Lynching has been threatened, but it will not probably be carried out.

UNDER ESTIMATED.

The Wheat Crop of Minnesota and the Dakotas Will Reach 130,000,000 Bushels.

MINNEAPOLIS, Nov. 23.—The discovery has just been made that the wheat crop of Minnesota and the Dakotas is many million bushels above all estimate. The reciepts yesterday at Minneapolis were over 1,000 cars, the heaviest day's business of the season, but on many other days during the past month reciepts have run up to nearly 1,000 cars. Grain men don't know what to do about the situation. They are all at sea regarding what they are to expect. They have been estimating the crop at from $5,000,000 to 105,000,000 bushels for the three big wheat states, but they are all beginning to hedge now. Those who put their figures at 100,000,000 have added from 10,000,000 to 20,000,000 more, and those who figured higher than that originally have gone up as high as 130,000,000 or more now. On the basis of the receipts up to date they cannot do anything else and be at all consistent with their previous philosophy. One prominent elevator manager, who started the season with a very modest estimate, has pushed it up to the 130,000,000 mark already, and declares that, in his honest belief, he will have to add a few millions more before he gets through.

APOPLEXY KILLED HIM.

A Prominent Railway Man Suddenly Summoned.

DETROIT, Mich., Nov. 23.—John B. Mulliken was found dead in bed this morning at his residence, 800 Second avenue. The cause of death was apoplexy. Mr. Mulliken was fifty-five years of age. When twenty-two years old he entered the local office of the Illinois Central railroad at Chicago. In May, 1874, he was made general traffic agent of the Winona and Western road and a few months later he was appointed superintendent of the Peninsular division of the Chicago, Winona and Western. Later he was appointed general superintendent of the Detroit, Lansing and Northern railroad and was also made vice president and manager of the Chicago and West Michigan railroad. He resigned these positions three years ago.

GEARY'S GENEROSITY.

A Thanksgiving Dinner for the Poor People.

James Geary, manager of the World's Museum, has proved himself to be one of the most generous of our citizens. He today authorizes THE SENTINEL to announce to the poor that are in want that if they will call on him at 9 o'clock tomorrow morning he will give them something to take home for a Thanksgiving dinner. Each family, for the asking, will receive a chicken and one-half dozen loaves of bread. Mr. Geary's generosity will tomorrow brighten the home of many a poor family, which otherwise would have not enjoyed the blessings of a joyous Thanksgiving.

TERRIBLY MUTILATED.

A Man and Woman Ground to Atoms Beneath a Train.

GRAND RAPIDS, Mich., Nov. 23.—At the Grandville road crossing of the Chicago and West Michigan railroad, a carriage was struck by a train last night and the occupants of the vehicle, a man and woman, were killed. Both were aged about forty-five years. The bodies were terribly mutilated, rendering identification impossible.

No Further Trouble Feared.

NEW YORK, Nov. 23.—A Herald cablegram from Valparaiso says that the government officers of Santiago have requested that paper to state there is not the slightest fear of further trouble in that republic. A rumor is current, the Herald says, that an entire club of Balmacedists in Santiago have been placed under arrest. The Herald's Buenos Ayres correspondent telegraphs that all is not satisfactory in Argentina. A radical meeting was held, at which speeches were made declaring against the tyranny of the present government. It was charged that the election of President Pena was fraudulent. Sensational developments are expected in the navy department, where frauds have been discovered. The elections in Vio Grand do Sul were carried by the republicans, Dr. Castilhos being elected president.

BLAINE'S HEALTH.

General Alarm Felt Among His Many Friends.

The Doctors are Non-committal—Every Relapse Leaves Him Less and Less Able to Recover.

WASHINGTON, Nov. 23.—Mr. Blaine is still a very sick man and his physicians are in daily attendance. General alarm is felt among his many friends in Washington regarding his slow recuperation. The doctors are non-committal when questioned on the subject of Mr. Blaine's health. They are making no predictions. "Mr. Blaine may be better today or tomorrow," was remarked to a correspondent yesterday by a person thoroughly familiar with the sick room; "but what his condition will be a week from today or two weeks from today cannot be predicted. Mr. Blaine's health seems to have been permanently shattered. His decline began two or three years ago, and ever since the current of his physical life has been marked by recurrences of an illness of varying character. Some times his throat troubles him. At another time cold, to which he is subject, settles in some other portion of his body. The present illness is, perhaps, more serious than he has had for some time. It is caused by disturbed digestion, which, to a man in Mr. Blaine's condition, must cause a severe shock to his already enfeebled system." That Mr. Blaine will never recover his health is a fact that everybody in Washington is beginning to appreciate. Even with the great care he receives, the least baneful influence, either of a physical or mental nature, causes a relapse. Every relapse leaves him less and less able to recover.

LOCAL LINES.

C. B. Bannister, of Jackson, Mich., is at the Wayne.

James W. Steward, of Wabash, is in the city at the Randall.

Frank N. Powers, of Angola, Ind., was at the Wayne yesterday.

The Peoples store will be closed all day tomorrow, Thanksgiving day.

Tomorrow will be the twenty-ninth anniversary of the battle of Lookout Mountain.

Mrs. J. M. Kells and son Charles, have returned from a week's visit in Cleveland, Ohio.

W. P. Cooper, manager of the Borton institute, at Warsaw, is in the city today, circulating among his friends.

John Donoghue, of Hartford City, is in the city. He brought his daughter, Agnes, here to have her eye operated on by Dr. Seaton.

Miss Reardon, a seamstress living in the southern part of the city, met with a painful accident yesterday. While operating a sewing machine one of her fingers was badly bruised and lacerated.

The Elks will hold their regular meeting tonight and arrangements will be made to hold a lodge of sorrow in memory of their departed brothers. It is altogether likely that, if services are hold, they will be open to the public.

Misses Callie Kley, Nora Gilliom, Emma Ebinger, Laura Donahue, Leona Geary, Lizzie Meyerding, Mary Kolb, Mary Arnold, Minnie Scheiman, Will Donahue, Cora Bayless, Emma Lehman and Messrs. Henry Zurbach, Sam Wolfe, Lee Austin, M. Stier, Frank Ebinger, Frank. Fry, Clem Webber, Henry Kramer, Gus Gooke, Clem App and Christ Miland will compose a 'bus party to Bingen, Ind., this evening. A jolly time is anticipated by the crowd.

The photograph gallery known as the Shoaff gallery, on Berry street, has been sold to Messrs. F. R. Barrows and G. J. Parrot, of this city. It will be open for business tomorrow. The new firm will be known as Barrows & Parrot. The former gentleman will have supervision of the new gallery but will continue to operate his place at the corner of Calhoun and Berry streets. Mr. Parrot is a young man well and favorably known in this city. The new firm will be a strong one.

Last evening the home of Mr. and Mrs. C. E. Johnson, 29 Elm street, was the scene of a very pleasant surprise party in honor of Mrs. Johnson's twenty-third birthday. Those present were Messrs. and Mesdames William Sosseman, John Herman, John Miller, Charles Thain, William Johnson, Chas. Switzer, Messrs. William and Earl Miller, John Herman, Misses Rosa and Grace Thain and Masters Johnny Thain and Myron Johnson. At midnight an oyster supper was served and a very enjoyable time was had.

Miss Laura Bradley, of 33 West Williams street, entertained the Dramatic club last evening. The drama chosen for the evening was "Wooing Under Difficulties." Those who participated in the entertainment were: Misses Laura Bradley, Jo Page, Vera Morgan, Messrs. John Moring, Hugh Beaver, Norval Wright and Ardin Bradley. After the play was ended they gave a series of very interesting tableaux, which finished up the evening's program. Thus ended their first attempt. The house was well filled, every chair being taken. The proceeds of this entertainment is to go toward paying for a Thanksgiving dinner to the poor.

OUR FINANCES.

Secretary Charles Foster Talks on the Subject.

Reports About the Depleted Condition of the Treasury Exaggerated—No New Bonds Will be Issued.

NEW YORK, Nov. 23.—The Herald publishes an interview from Washington this morning with Secretary of the Treasury Foster on the government finances.

"The reports about the depleted condition of the treasury have been grossly exaggerated," said the secretary.

"What do you think of the proposition for a $100,000,000 loan?" was asked.

"I don't think I care to discuss that proposition," replied Mr. Foster. "I do not know what the democrats may do. I am willing to venture the opinion, however, that there will be no issue of new bonds. If, however, the bonds should be issued, and if they were such as the national banks could use as a security for currency and they were permitted to issue currency up to the full face value of the bonds, and if in addition the tax on national bank circulation were to be reduced from 1 per cent. to three-quarters of 1 per cent., it is my opinion that the bonds could be easily floated at 2 per cent. interest."

"How do you regard the proposition to remove the 10 per cent. tax on the circulation of state banks?"

"I do not regard it with favor. Mr. Cleveland is quite sound on the financial question, and likely to be a restraining influence with his party in any action in this direction the latter may take."

"What are the prospects for free silver coinage?"

"The prospects of the free silver men are not, in my opinion, very bright."

A RARE TREAT.

The Nye-Burbank Combination at the Y. M. C. A. December 1.

The entertainment to be given at the Masonic Temple December 1, by Bill Nye and A. P. Burbank, will be the event of the season in amusement lines. These gentlemen have achieved reputations in their line second to none, and our people are fortunate indeed in being offered an opportunity to hear them.

BILL NYE RETURNS FROM EUROPE.

Nye and Burbank, as the princes of entertainers, have come to stay, and none better can be found. The St. Louis Republic says of them, April 24, 1891:

"Sentiment and humor were agreeably exemplified and contrasted in the entertaining program provided at the hall of the Exposition building last evening by Bill Nye and Alfred P. Burbank. The partnership is a happy one. This was conclusively shown by the liberal applause impartially bestowed upon both entertainers by the large and interested audience present. Mr. Burbank, whose aspect is not unlike Mr. Nye's, seems equally at home as a sentimental and humorous reader. That in him the comic power is strongly developed was shown by his highly amusing imitation of a wooden-armed elocutionist, and by his faithful interpretation of several dialect sketches.

BREAKING A TREATY.

England Accuses China of the Deed.

LONDON, Nov. 23.—Lord Roseberry, the British foreign minister, has sent a note to the Chinese government, complaining that Chinese officials have violated treaty rights by forbidding British vessels to carry duty free from Shanghai to Tiousin and permitting native steamers alone to carry such grain. The British right was asserted under the treaty made in 1880 between China and the United States, Great Britain in her treating being accorded the most favored nation treatment. The Pekin government argues in reply that the United States, by the adoption of the Chinese exclusion act, has broken her treaty with China, and thereby excluded Great Brittian from the benefit that would accrue to her from the most favored nation clause. Lord Roseberry, however, takes the position that the Anglo-Chinese treaty of 1856 conceded Great Brittian the right demanded.

A RAILWAY HORROR.

Two Ladies Instantly Killed at Elkhart.

ELKHART, Ind., Nov. 23.—Last night about 8 o'clock while Libbie Miller, of this city, and guest, Miss Josie Franklin, of Middletown, Ind., were driving into the city, they met the fast express on the Lake Shore and Michigan Southern road at a suburban crossing. After the express had passed they drove on the track just in time to meet a passenger train going in an opposite direction. Miss Miller was instantly killed and Miss Franklin died within an hour.

COURT NOTES.

Frank Draeger Taken Back to Richmond.

Abel Blondoit to be Brought Back from the Asylum—He Has Been Declared Cured.

In 'Squire Ryan's court yesterday the case of the state vs. Ed. Tombaugh and Ed. Bender for breaking car windows on the Wabash road was called. Both boys plead guilty and were fined $1 and costs, which they stayed. The trial of the other boys, Petgen, Sessler and McCann, on the same charge, was continued until 7:30 this evening, at which time the constable will probably have a number of other young rascals up before the law. The boys all live near the railroad and are simply devilish. They climbed upon the top of the passenger coaches and wrenched off a number of ventilators.

Circuit court has adjourned until after Thanksgiving.

Judge Dawson will render his verdict in the case of Wagner vs. Koch at 3 o'clock this afternoon.

In the superior court Judge Dawson is hearing arguments in the case of Young vs. Wilkins.

Sheriff Clausmeier, who took Frank Draeger to the asylum at Richmond this morning, will bring back with him Abel Blondoit, who, for the time being, has been declared cured.

Marriage licenses have been granted to David M. Gerid and Effie A. Richard, William Anweiler and Katie Winslow, August Meyer and Emma Messman, Guy C. Springer and Dora E. Wagner, John A. Gidley and Louise K. Rogge, Joseph A. Burger and Sarah E. Whittles, Ellsworth Brunkhart and Eva A. Preston.

Yesterday afternoon Sheriff Clausmeier received a despatch from Richmond stating that Frank Draeger had escaped from the Richmond asylum. The sheriff at once went to the home of Draeger's mother on Second street and there found the young man who had come directly to this city. He was taken to the jail and locked up. This morning the sheriff, accompanied by Deputy County Clerk Metsker and George Stout, of Hoagland, left for Richmond with Draeger and Charles Rief.

William Thompson was arrested yesterday for the theft of a lot of cloting from Edward Mains. He was bound over to await the action of the grand jury.

In 'Squire France's court the case of Julius Wagner vs. John Hiler for $10 on account, was set for Saturday afternoon at 5 o'clock.

The case of McKeman vs. Dornty is set before 'Squire France at 9 o'clock tomorrow morning.

'Squire Tancy is on the sick list.

In the supreme court Judge Elliott yesterday affirmed the decision of the lower court in the case of Oliver P. Morgan et al. vs. Henry L. Worden et al. Where the claims and actions of mortgagees were distinct and divisible one mortgagee, being an honest creditor, does not lose her security, because mortgage constituting the security embraces the separate claim of a party who participated with the mortgageor in perpetrating a fraud. 2. A mortgage executed to secure a subsisting debt is supported by a valuable consideration, but it will not, as a general rule, prevail against one who occupies the favored position of a bona fide purchaser. Appellants are, however, in no sense bona fide purchasers. They are ordinary creditors and against them a mortgage to secure other creditors is valid.

SUFFERED GREATLY.

A Disabled Lake Steamer Drifts Helplessly for Four Days.

CLEVELAND, Nov. 23.—A special to the Press from Sault Ste Marie says that Captain Fleming, of the schooner Glenora, reached here this morning in a small boat. The Glenora was given up for lost several days ago, nothing having been heard of her for a week. Captain Fleming said the vessel's stearing gear was broken and she drifted for several days, helpless in the great storm that has been raging on Lake Superior. Finally the schooner brought up at Mamainsee harbor Saturday, and is there safe at anchor. The crew suffered greatly, but none were lost.

QUITE PROPER.

Secretary Foster Will Continue Cholera Quarantines.

WASHINGTON, Nov. 23.—The protest of the passengers of the steamer Wiemer, now detained in quarantine, has little effect upon Secretary of the Treasury Foster. He says the regulations must be enforced strictly even if hardships is caused in some cases and believes we ought to be as careful and take as many precautions against cholera all during this winter as at any time in the past. "The way to reduce the danger from cholera or any other epidemic raging in Europe," Mr. Foster added, "was to enact legislation to restrict emmigration." He hoped congress would take immediate action in this line.

ANOTHER STRIKE COMING.

Carnegie Must Pay Old Wages or Close His Mills.

PITTSBURG, Nov. 23.—The strikers at Carnegie's Union mills, Lawrenceville, held a special meeting this morning, at which all of the strikers were present. Spirited speeches were made by the leaders. At 12:30 o'clock the meeting adjourned. A vote was taken to appoint a committee to confer with the Carnegie company officials to ask that all of the strikers be reinstated in their former places and at former prices—Amalgamated rates. It was also agreed that in case the committee meet with a refusal from the company the strike will be continued. A meeting of strikers will be held next Friday and the result of the conference with the Carnegie company will be made known at that time.

BI-METALLIC UNION.

Such is the Drift of the Monetary Congress.

Nearly Every Country in the World Seems to Favor Such a Termination of the Conference.

BRUSSELS, Nov. 23.—Governor Van Hoegerdan, of the National bank of Belgium, will give a reception on the 7th of December in honor of the delegates to the international monetary congress. Leading financiers have been invited and the affair will be very brilliant. A great deal of lobbying is going on among the delegates, those of one view on the subject of bi-metallism trying to win over the others. The result seems to be in English hands. A delegate who favors bi-metallism says that France, Belgium, Switzerland, Austria, Russia, the United States and India, all sold large stocks of silver, would be only too pleased to join with Great Britian in establishing a bi-metallic union; Germany would have no motive for remaining outside; Egypt and the English colonies would follow England's lead; all the South American states, if only from one consideration of convenience, would range themselves in line. It is no exaggeration to say that if England would lead the way a world wide bi-metallic union could be formed with more ease than the existing world wide postal union.

MASONS MEET.

Fall Convention of the Lodge of Perfection.

The ceremonies of conferring degrees upon a large class of candidates in the Masonic order was begun at the Masonic Temple yesterday afternoon. In the evening a sumptuous banquet was served. Those present from out of town were J. L. Davis, D. E. Caruth, W. H. Curran, Chares J. Jones and Hon. C. A. O. McClellan, Auburn, Ind.; J. L. Bronson, J. K. Webb, G. R. Richason, William Schwartz, A. Cutter and C. H. Weaver, of Andrews; Geo. W. Lawrence, D. B. Clugstown, sr., James A. Horth, J. H. Sharp, W. F. McLallen and E. K. Strong, of Columbia City; F. P. Griffin and Thomas P. Lee, of Bourbon; D. C. Bennett, W. D. Mason and James R. Bennett, of Bluffton; James Roscoe, Albion; Frank Wood, L. B. Weaver and J. H. Lones, Warsaw; Colonel F. F. Boltz, Huntington; S. C. Edington, Poneto; H. K. Scott, Angola, and S. K. Randall, Avilla.

The degrees from the fourth to the fourteenth, inclusive, were conferred upon a class of seventeen as follows: John R. Haller and J. H. McClure, Andrews; Ruben Lantz, Garrett; Harry Miesse, Decatur; F. M. Powers, Angola; O. H. Douney, Butler; J. B. Emerick and George N. Worley, Poe.

Those from the city were H. W. Tapp, P. A. Randall, John T. Dougall, Dr. M. F. Porter, E. J. Miller, M. L. Jones, Charles E. Everett, S. C. Henderson and N. D. Doughman.

This morning at 9 o'clock work in the fifteenth and sixteenth degrees was done and at noon another banquet was served.

ORGANIZED CLUB WORK.

A Monograph of the Associated Work of Women in Indiana.

The president, or chief officers, of each and all of the womens' societies, clubs and organizations for the promotion of religion, charity, philanthropy, art, science, literature, general intelectual culture, industry and social and moral reforms in Allen county, is earnestly requested to furnish at once, to Mrs. Allen Zollars, Fort Wayne, her name and address. The names and addresses are desired in order that through proper forms, to be furnished, the purpose and extent of each of such societies, clubs and organizations may be learned, and the information furnished to the committee on woman's work, of the board of world's fair managers, of Indiana, to be used in preparing a monograph of the associated work of women in Indiana, and also in constructing charts and tables which will be exhibited at the Columbian exhibition, to show what the women of our state are doing by organized effort for the promotion of the various objects above named, and also to be used in the Encyclopedia of Womans' Work which is being prepared.

MRS. ALLEN ZOLLARS,
President of the Local Board.
MRS. BRAINARD ROBISON, Secy.

LOCAL LINES.

Hon. and Mrs. Charles McCulloch have returned from Washington, D. C.

Pfeiffer & Schlatter's hardware store will be closed all day tomorrow, Thanksgiving day.

Several local lovers of foot ball will attend the Purdue-DePauw game at Indianapolis tomorrow.

The public in general should not forget the sick at the different hospitals on Thanksgiving day.

Mr. Jeff Moyers has returned from Warsaw and is being congratulated by his many friends upon his improved appearance.

A SUBMARINE eruption was recently witnessed in the Mediterranean by Capt. Silbery, of the Clan Macgregor. The occurrence took place between Malta and Port Said, resulting in violent rolls and a boiling appearance of the sea.

FOR MURDER.

John Phillips, the Slayer of Green, on Trial.

The Complaint Sworn to by One of Green's Family—Preliminary Examination Before 'Squire Ryan.

The preliminary hearing of John Phillips, the slayer of Arthur Green, came up in 'Squire Ryan's court, in the Arcade building, at 10 o'clock this morning. A large number of spectators were present in the court room. The charge against Phillips is that of murder, and the complaint was sworn to by one Alexander Easley, a young man who was raised by the Green family. Easley is a mulatto and lives with the Greens, on the corner of Walton avenue and Wayne streets.

Prosecuting Attorney Philip Colerick appeared for the state and Phillips' attorney was Elmer Leonard. A large number of witnesses had been summoned by the defense and six or seven by the prosecution. Chief among the former was Phillips, his aged father, his sister, Mrs. Beach, a number of neighbors, and the officers who were called to the scene of the shooting.

The mother of Green and his two sisters were present in the court room. They are all mulattos and the girls are quite intelligent looking young ladies.

The first witness called was Chief Wilkinson, who testified that Green's reputation was bad, that he had been in police court several times and that on one occasion he had threatened to kill the late Mr. Perrin. He was a quarrelsome, abusive fellow, and an ugly customer.

Deputy Sheriff Stoll was next called. He testified that he was present when Phillips was placed under arrest. He heard Phillips say that Green had threatened to kill him and his father. He examined the window where Green was at when shot. He saw no glass inside the window in the room. Green lay back from the window about six feet on his back. He helped to search the body and found no weapons, only a silver watch, some cuff buttons and two half dollar pieces. He said that a complaint had come to the sheriff's office some days before the killing that the Phillips were afraid of the fellow, Green, who threatened to kill them. Stoll also said that upon one occasion he and Officer Richter had gone to Green's home to arrest him for striking his father with a beer bottle.

Frederick Geisdoefer, a neighbor of Phillips, was called. He testified that Phillips had come to his house on the 14th and asked for the loan of a shotgun to kill a sick horse. He loaded the gun with a good load of bird shot, enough to kill a horse at close range. Phillips took the gun home with him.

Sheriff Viberg testified that he had gone out to the scene of the killing and placed Phillips under arrest. He saw the wound on Green's head and thought it must have been made when his head was bent forward, as the skull was torn out lower down in the rear than in front.

T. J. Leonard was next called and testified as to circumstances of arrest of Phillips on the night of the 14th.

The next witness examined was the aged father of Phillips. The old gentleman is very feeble. He told of the finding of a man, whom he supposed to be Green, in the kitchen. No records were unchanged. He also related the meeting at the pump, where Green had a long stick. He said that Green had threatened to kill him some six months ago. Mr. Phillips' testimony was concluded this afternoon.

Mrs. Anna Beach was called this afternoon. She related the first fight she had with Green, which took place some six months ago. She told him her father and brother had objected to her going with him and he had knocked her down, pulled her hair and otherwise abused her. The case will probably not be concluded before late this evening.

FIRST BAPTIST CHURCH.

An Interesting Program for Tomorrow Evening.

At the First Baptist church tomorrow evening the following interesting program has been prepared for the entertainment of friends of the church:

PART I.

Piano duet .... Selected
Misses Minnie Ferguson and Edith Barcus.
Recitation—"A Little Boy's Lecture" .... Chester Gordon
Recitation .... Selected
Laura Northrop.
Vocal solo .... Selected
Little Vera Felt.
Recitation .... Selected
Fannie Lowry.
Recitation .... Selected
Rosco Heaton.

PART II.

Doll drill .... Nurse Maids
Fourteen Little Girls.
Recitation .... Selected
Clara Hull.
Piano solo .... Selected
Nettie Case
Recitation—"A Housekeepers Soliloquy" .... Lulu Currier
Recitation .... Selected
Miss Carrie Kerlin.
Music .... Selected
Mrs. Northrop.

Facts on Cut Glass.

Cut glass was known 3,900 years before the Christian era. Egypt, Rome, Venice, Germany and Bohemia each played a brilliant part. The display in Ward's China Store of cut glass samples are from the best American productions, which are the finest in the world. Cut glass of the high art grade is a present worthy to be given a queen. You are invited to inspect our cut glass, and your selections will be set aside until Christmas.

H. N. WARD,
Sole Agent for the Libby Cut Glass Co.

John Hasty, the well known express man, died at St. Joseph hospital this afternoon. He was quite old and has been suffering from the effects of an attack of la grippe.

How's Your Liver?

Is the Oriental salutation, knowing that good health cannot exist without a healthy Liver. When the Liver is torpid the Bowels are sluggish and constipated, the food lies in the stomach undigested, poisoning the blood; frequent headache ensues; a feeling of lassitude, despondency and nervousness indicate how the whole system is deranged. Simmons Liver Regulator has been the means of restoring more people to health and happiness by giving them a healthy Liver than any agency known on earth. It acts with extraordinary power and efficacy.

NEVER BEEN DISAPPOINTED.

As a general family remedy for dyspepsia, Torpid Liver, Constipation, etc., I hardly ever use anything else, and have never been disappointed in the effect produced; it seems to be almost a perfect cure for all diseases of the Stomach and Bowels.

W. J. McElroy, Macon, Ga.

There is nothing in a physician's life that gives him more satisfaction than seeing the prompt effect of Scott's Emulsion of cod-liver oil in bringing back plumpness and color to thin and pale children.

"Poor baby!" Everybody sees the sad picture. No one but the physician appreciates it. He knows what dangers threaten thin children.

Let us send you a book about thinness.

Scott & Bowne, Chemists, 132 South 5th Avenue, New York.
Your druggist keeps Scott's Emulsion of cod-liver oil—all druggists everywhere do. $1.

53

PAGE'S CLIMAX SALVE

A FAMILY BLESSING FOR 25c.

Its action upon the system is unlike any other external remedy, as it never drives the disease to the Internal Organs. Its properties go to the diseased part, and separate all the poisonous and corrupt humors, through the perspiring vessels to the surface, and eradicates the disease from the system. We warrant it to cure Old Sores, Ulcers, Fever Sores, Scrofula, Salt Rheum, Eczema, Sore Breasts or Nipples, Boils, Scalds, Burns, Cuts, Bruises, Fistula, Piles, Corns, Bunions, Chilblains, Frosted Feet and all cutaneous diseases on man and beast.

PAGE'S CLIMAX SALVE acts like magic on horse flesh in curing Scratches, Mange, Old Sores, Fresh Cuts, Snake Bites, Bruises, Burns, Saddle and Harness Galls, Chafes, &c. It is warranted to cure in every case, or money refunded. For Sale by Druggists and Dealers in Medicine everywhere, or sent by Mail or Express, prepaid, on receipt of price.

J. P. MILLS, 84 Liberty St., New York.

For Sale at wholesale by Meyer Bros. & Co., No. 9 West Columbia St., Fort Wayne, Ind.

Burlington Route

BEST LINE CHICAGO TO Pacific Coast.

KIRK'S DUSKY DIAMOND TAR SOAP

Healthful, Agreeable, Cleansing. Cures Chapped Hands, Wounds, Burns, Etc. Removes and Prevents Dandruff.

AMERICAN FAMILY SOAP. Best for General Household Use.

ROBERT SPICE.

WATERWORKS AND GENERAL PLUMBING! Natural Gas Fitting.

A full line of waterworks and plumbing goods, Pumps, Wind Mills and Drive Wells.

48 W. Main St.—Telephone 261.

Shirts to Order. A Perfect Fit Guaranteed.

MADE TO ORDER

P. G. KUTTNER, 144 Calhoun Street.

The Paper on Which This Sentinel is Printed is Furnished by FISHER BROTHERS. Manufacturers and Jobbers of

P-A-P-E-R of All Kinds. STATIONARY, ETC.

125 CALHOUN STREET, FORT WAYNE, INDIANA.

Fort Wayne Sentinel.

BY E. A. K. HACKETT.

WEDNESDAY, NOV. 23, 1892.

A FINE SHOWING.

Our Circulation For the Month of October.

STATE OF INDIANA, ALLEN COUNTY, ss:

Personally appeared before me, clerk of the Allen circuit court, Jos. F. Ervin, business manager of THE FORT WAYNE SENTINEL, who makes oath that the actual number of copies of THE DAILY SENTINEL delivered to subscribers and sold to newsboys and news agents, during the month of October, 1892, was as follows:

October 1	3,958
October 3	3,938
October 4	3,930
October 5	3,948
October 6	3,939
October 7	3,948
October 8	3,958
October 10	3,932
October 11	3,931
October 12	3,946
October 13	3,937
October 14	3,942
October 15	3,961
October 17	3,939
October 18	3,935
October 19	3,947
October 20	3,941
October 21	3,949
October 22	3,962
October 24	3,942
October 25	3,940
October 26	3,942
October 27	3,948
October 28	3,947
October 29	3,959
October 31	3,941

Grand total for the month 102,561
Daily average........ 3,944

JOS. F. ERVIN.

Subscribed and sworn to before me, this 7th day of November, 1892.

D. W. SOUDER, Clerk.

THIS DAY IN THE PAST.

1492—Columbus off Cape Cuba encountered a storm, and with difficulty managed to enter a harbor, which he named Puerto del Principe.
1804—Franklin Pierce, fourteenth president, was born in Hillsborough, N. H.; died 1869.
1814—Elbridge Gerry, "signer," governor of Massachusetts and vice president, died while in the last named office at Washington city; born 1744.
1816—Charlotte Cushman, tragic actress, born in Boston.
1829—The noted "jumper," Sam Patch, was killed by jumping into the Genesee river at the falls.
1848—Sir John Barrow, English scholar, etc., died.
1861—Insurrection at La Paz, Bolivia; 30 insurgents killed and several hundreds wounded.
1871—Two mail steamers collided off Alexandria, Egypt, and 75 Mohammedan pilgrims were drowned.
1890—The king of Holland died.

TONIGHT.

MASONIC TEMPLE—Manoly-Mason company.
WORLD'S MUSEUM—A new play and curio hall attractions.
PRAYER MEETINGS—At the Different City Churches.
LODGES—Maumee No. 30, A. O. U. W.

Tomorrow, Thanksgiving. Turkey.

IT is estimated that $180,000,000 will be required for pensions during the next fiscal year.

HON. A. G. SMITH, yesterday entered upon the duties of his second term as attorney-general of the state of Indiana.

HON. C. C. MATSON aspires to the position of United States pension agent for Indiana, under the Cleveland administration.

CLEVELAND'S plurality over Harrison in Indiana, all counties official except seven, which are estimated, is 6,037. Matthews' plurality over Chase, official, is 6,976.

GROVER CLEVELAND has never omitted any opportunity which has presented itself since his election to serve notice to the public that he expects to have something to do when he gets back to the white house besides appointing politicians to offices. And the spoilsmen have no reason to hope nor the people to fear that he will not be as good as his word.

THE bureau of statistics at Washington shows that the number of immigrants arriving in this country during the month of October was 16,428, as compared with 54,182 for the same month last year. This is a big falling off, but the country could stand it, even if the decrease should keep up and prove to be due to more permanent causes than the cholera scare.

THE Indianapolis Sentinel says that in more than two-thirds of the counties in this state the returns show that Bracken, first on democratic electoral ticket, ran ahead of the state ticket, frequently over 200 votes and in Allen county nearly 900 votes. The voters no doubt thought they were voting straight by stamping the first small square at the head of the ticket instead of stamping the rooster.

MR. JAMES GEARY announces a free Thanksgiving dinner for the poor again this year. Mr. Geary is very popular with our people and this popularity is due in a great extent to his generosity toward the poor of the city. With them he will always be a favorite. Many homes will tomorrow enjoy the luxury of a Thanksgiving dinner, which, but for Mr. Geary's generosity, would have felt only the pangs of hunger.

THERE is a movement on foot among the educators and school teachers of the state to have introduced at the coming session of the legislature a bill providing for the levying of a small tax for the benefit of the township libraries. It has been agitated for the past year, and at almost every assemblage of teachers something has been said about the benefits to be received from such a measure. The township libraries were founded between the years 1853 and 1857, at an expense of $300,000 to the state. The legislature made provisions at the time for the collection of a tax to support them. During the war and the years following it, however, the matter was neglected and the libraries, for want of attention, began going to pieces. What money that had been collected by the tax, instead of being used as originally intended, was transferred to the fund that was used in building the state normal school at Terre Haute. The libraries are now in charge of the township trustees. There has always been complaint that this official paid no attention to them, and a new law will probably provide for the appointment in each township of some reliable person or persons to have charge of the books. These who have given some attention to the matter are of the opinion that a levy of two cents on the hundred dollars would furnish sufficient funds to make the libraries a success.

THE city council did the proper thing last night when it refused to grant extensions of time to contractors who have been awarded street and alley improvements. It appears that some of the contractors, in their anxiety to secure work, will bid on jobs that they know they cannot complete within the specified time, trusting to the leniency of the council in extending the time. If the work is to build or relay a sidewalk the contractor will sometimes commence the job and then drop it to take up some other work, much to the annoyance and discomfort of the citizens in that neighborhood. There are times when contractors are delayed by inclement weather, in which case the council will extend time to any reasonable extent, but as a rule contractors will hereafter be required to fill their contracts up to the letter. A good motto is: "Don't bite off more than you can chew."

The Sarcastic Maiden.

The sarcastic maiden is not a pleasant companion. Her cutting speeches, rife with personalities, cause her to be shunned rather than selected as one of that charming sort of girls men and women both admire. If she writes a letter her pen seems to have been dipped in vinegar, and though her compositions may be the very acme of intelligence, still such an epistle is not received with the warmth one of those gushing, girlified but altogether friendly ones always obtains. The sarcastic girl may possess talent far above the breezy creature who candidly admits that she would rather read one of "The Duchess'" novels than an essay of Emerson, says the Philadelphia Times. She may be able to converse in several different languages; she may be as beautiful as a houri, but men will be afraid of that sharp tongue, and the purely feminine creature who weeps and laughs by turns with Phyllis and Molly Bawn will win the admiration and preside over the home of the greatest catch of the season, while her more brilliant sister, with her dangerous sharpness, will be left to her sarcasms and her solitudes. Sarcasm is not wit, though wit may be sarcastic. One may be bright and say all manner of clever things without hurting the feelings of others by keen, knife-edged opinions that are subtle with bitterness and teeming with gall. Sarcasm is not a quality to be cultivated. It is a rank weed that once started grows and grows, choking out the little plant of kindness, forethought and consideration until it overruns the garden of the mind, dominating and controlling each thought with a disagreeable pungent odor that cannot be eradicated.

A Curio for the World's Fair.

A citizen of Seattle has built with his own hands a steamer in which he intends to hazard a voyage from that city to Chicago, going by way of the Isthmus of Panama. On New Year's day of this year he laid the keel, and in odd hours snatched from his work in a lumber-yard has completed the hull and is now putting the finishing touches to the craft. It is fifty-six feet over all and will draw five feet ten inches of water. Engines of forty-horse power are to be put in, and the estimated speed will be sixteen knots an hour. Of course the builder and commander hopes to turn an honest penny by exhibiting the boat at the world's fair. With a crew of six men the start will be made from Seattle in January. Stops will be made every three hundred miles along the coast for coal. At an isthmus port the little steamer will be shipped on the railroad to Aspinwall. After reaching New York the route will be up the Hudson river, Erie canal, and thence across Lakes Erie, Huron and Michigan.

A Big-Tree Contest.

Arkansas will dispute the claim of California to being the home of giant trees. For many years no person dared doubt the assertion that the largest of all oak trees grows on the Pacific slope. The California tree is known as the "Sir Joseph Hooker Oak," and is on the farm of John Bidwell, who was a candidate for the presidency on the prohibition ticket, near Chico. (Mr.) Brown, secretary of the Arkansas executive board, has attacked the record of the California champion. The "Hooker Oak" is six feet in diameter four feet from the ground. An Arkansas specimen is now being put in shape for transportation to Chicago which measures thirty-three feet in circumference one foot above ground; four feet from the ground it measures twenty-one and a half feet in circumference and seven feet in diameter. This tree is one hundred and twenty-five feet in height, and it is sixty feet from the ground to the first limb. It will surely be seen at Jackson park next year.

Bad Air in Crowds.

"Crowd poison" is the way a physician designates the peculiar fainting fits and illnesses to which persons often succumb in rooms crowded with people, or even in the streets densely packed with humanity. Some persons yield much more readily than others to this combined exhalation from many systems, and persons are overcome by it, according to the same authority, who can withstand the exhausted air of a room made close from other causes. During the recent Columbian pack in New York, according to the Sun of that city, the foul air of the crowded streets was noticeable. To such as sat slightly above the sidewalk masses the bad air was easily perceptible. One realized that even in the open air good air is not always to be had. And one saw, too, how much valuable breathing space will be secured, notably on close and foggy days, when the thousands of car horses now occupying it will have been replaced by electricity and cable power.

NEW JERSEY comes to the front with a strawberry plant, which bears fruit all the year, and Arkansas with a three-year-old negro boy who killed a rattlesnake just twice as old as himself, inside of which were found a water-moccasin over four feet long, a black snake of the same length, two dead toads and one live one, besides a large bullfrog. Again it is proper to remark that this is a great country.

OUR WIT AND HUMOR.

THE FUNNY SIDE OF LIFE BY HUMORISTS.

Some Illustrated Definitions of Slang Sayings of the Day—What a Complete Backdown Looks Like—In a Guilt Frame.

An Infallible Remedy.

"I fell in love with that beautiful Miss Sweete yesterday as she was going into the water to bathe. She looked just ravishing in that natty bathing suit. I'm afraid I'm a goner, for I haven't been able to get her out of my head yet."

"You fell in love with her. Why don't you propose?"

"Because she's engaged."

"You want to be cured of your infatuation then?"

"That's it."

"You say you fell in love with her as she was going into the water?"

"Yes."

"Then go and take a look at her when she is coming out."

A Corporation Meeting.

In a Bad Box.

Friend—That type-written letter I received from you was abominably printed—just full of blunders.

Business Man (sadly)—I know.

"Why don't you discharge the fellow?"

"It's a girl."

"Well, discharge the girl."

"Never! I'm in love with her."

"Then marry her."

"She won't have me."

Keeping His Cigars.

"What did your husband say when you gave him that box of cigars, Mrs. Bumble?"

"He tried one of them and observed that he loved me too much to use the rest of them to gratify his taste for smoking."

"And what has become of them?"

"I put them away in camphor for him."

The Only Rapid Transit.

Wife—I know I am rather late in getting dressed, but we can reach the theater before the overture is over, can't we?

Husband (gloomily)—Y-e-s, if there's a fire down town.

'A fire! What earthly good would that do?"

"We might get a chance to ride down on a fire-engine."

Afraid of Crematories.

First Citizen—Don't you think it's a shame to dump the whole garbage of a great city into the harbor to polute the rivers?

Second Citizen—Y-e-s, but that's better than having a crematory.

"What's the objection to a city crematory?"

"I'm afraid the politicians might let it out to some jelly manufacturer."

All His Fault.

Mr. Binks (whose invalid wife insists on boarding)—Look here, now. The Medical Record says nothing will improve a woman's health like sweeping, baking, bed-making, dish-washing and polishing the silver.

Mrs. Binks—Huh! You know very well you never got me any silver to polish. No wonder I'm sick.

"A Complete Back-Down."

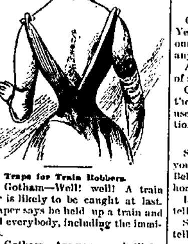

Traps for Train Robbers.

Mr. Gotham—Well! well! A train robber is likely to be caught at last. The paper says he held up a train and robbed everybody, including the immigrants.

Mrs. Gotham—Are you sure he'll be caught?

Mr. Gotham—Yes, indeed. The cholera'll catch him.

Its Stress.

Mrs. Modish (after a shopping tour)—Oh, I have just struck the loveliest bargain!

Mr. Modish (after a hard day on 'Change)—Why did n't you strike something that can strike back?

Mrs. Modish—Wait till you get the bill.

Invention Not Needed.

Lady—Why don't the railroads have mechanical appliances for loading and unloading trunks?

Depot Master—Well, you see, madam, lifting the trunks into the cars doesn't hurt anything but the men, and throwing them out doesn't hurt anything but the trunks.

A Lightning Change Artist.

Helen Hyler—But I don't see how you could stay in love with a man long enough to marry him. Didn't you ever change your mind after you accepted Charley?

Mrs. Lovey—Mercy, yes! I changed it four times while we were walking up the church aisle.

Hotel Life.

Jackson—What time do you wake up in the morning usually?

Jimson—Four o'clock.

"Great snakes! Why so early?"

"I board at a hotel, and that's the hour the man in the next room goes to bed."

Not Quite Free.

New Arrival—Oi waz towld this waz a free country.

Friend—Well, isn't it?

New Arrival—Indade it is not. Oi had to sthay at Sandy Hook foive days an' then be fumygated befar Oi cud get on th' police foorce.

"In a Guilt Frame."

A Limited Go.

"I am not wealthy," he said; "but if the devotion of a true and tender heart goes for anything with you, Miss Clara—"

"It goes well enough with me, Mr. Spoonbill," interrupted the fair girl, with a pensive look on her face; "but how will it go with the grocer?"

What He Thought.

Mrs. Williamson—Don't let me hear of your walking on the railroad track again. Suppose a train should come along and cut your legs off; then what do you think you'd do?

Maurice—I think I'd have a pretty hard time getting home.

A Lucky Urbanite.

Mrs. Meadow—My sister is just the luckiest girl that ever lived. You know she married a summer boarder, and has to live in New York.

Mrs. Lawnmo—Yes.

Mrs. Meadow—Well, she's got the catarrh so bad now she can't smell.

In Lexicographic Shades.

Boswell—I find that I have omitted to make a note of your very felicitous definition of a picnic. Will you oblige me by repeating it?

The Doctor—Sir, with pleasure. A picnic is the stupidity of several and the misery of all.

Still Uncertain.

"I am to be married on the 16th," said Maude.

"To whom?"

"I don't know. Harry wants me to elope with him, but I am engaged to George."

English as She Speaks It.

Miss Snobly—Why did you speak to that vulgar Miss Newcome?

Miss Van Million—I took her for Miss Uppish. If I had known who she was I shouldn't have known her, you know.

A Patent.

Publisher—You have the climax of the story in the second chapter. Why do that?

Author—It is a patent scheme of my own to keep women who read from knowing how the story is going to turn out.

Fortune's Favorite.

Jim Hickey—So you consider Will Lotos a lucky man?

Jack Lever—Luck is no name for it! Why, that fellow could actually go down town to the library and find that the book he wanted was in!

A Generous Man.

"Harkins," said old Mr. Barlow to his foreman, "the firm has decided to inaugurated a system of profit sharing with its employees."

"Good enough!" replied Harkins. "What were the firm's profits last year?"

"Last year the firm lost $7,000. That necessitates a cut of ten per cent. in wages under the new system. Tell the men the new arrangement goes into effect immediately, Harkins."

Valuable Aids.

Chairman (Campaign committee)—Yes, we need some good writers for our literary bureau. Have you had any experience at campaign literature?

Applicant—No, sir. I am a writer of summer hotel advertisements.

Chairman—Glorious! Take that desk there along-side of the gentleman who used to figure up newspaper circulations.

The Only Test.

Sister—What! Do you mean to say you have engaged yourself to that Belle Blondie, and intend to bring the horrid thing into the family?

Brother—Horrid thing! I heard you tell her you loved her dearly.

Sister—Huh! You never heard me tell any one else so.

The Advertising

Of Hood's Sarsaparilla is always within the bounds of reason because it is true; it always appeals to the sober, common sense of thinking people because it is true; and it is always fully substantiated by endorsements which, in the financial world, would be accepted without a moment's hesitation.

For a general family cathartic we confidently recommend **Hood's Pills.**

Moffat's Pills are truly the woman's best friend, because they cure all female obstructions and general weakness. Try them.

Degenerated Man.

"There goes little Mr. Sissy," she said, as they strolled down Charles street. "Isn't he feminine in his dress?"

"Do you think so?" replied her friend.

"Yes, indeed. Why he wears suspenders, high collars and sashes just like a real woman."—Baltimore News.

DR. PRICE'S Cream Baking Powder. Used in Millions of Homes—40 Years the Standard.

ANCIENT M. D'S.

Cato Cautioned the People of Rome to Let Them Alone.

The ancient Greeks in their desire to honor the art of healing cherished the myth that the first knowledge of medicine came from the gods and demigods. The Romans, though in general more practical than the Greeks, evinced less sense of importance of the art of healing and for centuries held practicers of medicine in small esteem. Foreigners who tried to establish the art at Rome were looked upon with contempt and suspicion.

The elder Cato said that these doctors came to Rome to put an end to the people. He cautioned his friends to let them alone, and preferred to treat his family and neighbors from an old hand book of medical recipes which had probably been delivered to him by his father, who in turn had received it from his progenitors.

Romans of means had physicians in their own houses. These men were slaves, for, odd as it seems, many Roman slaves were accomplished in literature, art and science. At one time the selling price of a slave-doctor was about the equivalent of three hundred dollars in our money.

After the time of Julius Cæsar, who encouraged physicians, the art began to "lift its head" in Rome, and later men of character and position, though generally foreigners, entered the profession. Some of them accumulating large fortunes, and one made the equivalent of at least five hundred thousand dollars in a few years.

In some countries where physicians did not thrive, sick people were placed on the road-side, that travelers who had suffered like maladies might suggest remedies.

Such crude efforts were supplanted at Rome by shops in which various drugs and medicines were sold. Then as now quacks abounded, and the government, for the protection of the people, ordered that all remedies should bear a label declaring the character of the medicine, the name of its inventor, the sickness for which it was prepared, with a list of its ingredients, and full directions as to the way in which it should be taken.

For disorder of the stomach a favorite prescription was to the effect that the sufferer should read aloud in a clear, distinct tone, some book or speech, and then take moderate exercise.

Physicians were divided, as now, into various classes of specialists—doctors for the eye, for the throat etc. Even in those old days women practiced medicine, although they did not reach prominence in the profession.

Surgeons used various instruments that, according to the Youth's Companion, resembled in some measure those of to-day. They had ear-probes, syringes, instruments for cutting bones and the like. In very early times dentists came into notice, and an ancient author refers to "gold filling."

In a recent letter to the manufacturers, Mr. A. W. Baldridge, Millersville, Ill., says: "Chamberlain's Cough Remedy gives the best satisfaction of any cough medicine I handle, and as a seller, leads all other preparations in this market. I recommend it because it is the best medicine I ever handled for coughs, colds and croup." For sale by druggists.

Once Led a Choir.

There is no telling what evolutions there may be in "the womb of time" for any man. It is told, for instance, that ex-Senator Platt once led the village choir, and was considered a fair singer by the church members. Looking into the misty future and thinking about a cushioned chair in the United States Senate he can still hum: "When I Can Read My Title Clear."

Lincoln Tea cleanses the system effectively, dispells colds, headaches, and cures habitual constipation.

KRAUSE'S HEADACHE CAPSULES—Warranted.

KRAUSE'S HEADACHE CAPSULES, unlike many remedies, are perfectly harmless. They contain no injurious substance, and will stop any kind of a headache, will prevent headaches caused by over indulgence in food or drink late at night. Price twenty-five cents. For sale by Gross & Pellen, druggists.

The Voice of the Serpent.

Leading Lady—I have made it a rule not to act in a theatre where they use the calcium lights.

Another Leading Lady.—I don't blame you: hissing is so contagious.

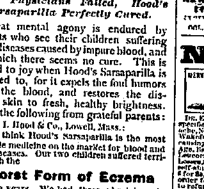

Children of Mr. and Mrs. M. M. Soller, Altoona, Pa.

Both Had Eczema In Its Worst Form

After Physicians Failed, Hood's Sarsaparilla Perfectly Cured.

Great mental agony is endured by parents who see their children suffering from diseases caused by impure blood, and for which there seems no cure. This is turned to joy when Hood's Sarsaparilla is resorted to, for it expels the foul humors from the blood, and restores the diseased skin to fresh, healthy brightness. Read the following from grateful parents:

"To C. I. Hood & Co., Lowell, Mass.:

"We think Hood's Sarsaparilla is the most valuable medicine on the market for blood and skin diseases. Our two children suffered terribly with the

Worst Form of Eczema

for two years. We had three physicians in that time, but none of them succeeded in curing them or even in giving them a little relief. At last we tried Hood's Sarsaparilla and in a month both children were perfectly cured. We recommend

Hood's Sarsaparilla

as a standard family medicine, and would not be without it." Mr. and Mrs. M. M. Soller, 1412 2nd Avenue, Altoona, Pa.

HOOD'S PILLS cure liver ills, constipation, biliousness, jaundice, sick headache, indigestion.

CHURCH ORGANS.

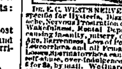

PELOUBET CHURCH ORGAN, exactly suited to small churches. We are prepared to build Church Organs for residences. These instruments are the crowning feature of a modern home. Write us for prices and woodwork.

LYON & HEALY, State and Monroe Sts. CHICAGO.

The Change of Life.

The sole aim of women nearing this critical period should be to keep well, strong, and cheerful.

Lydia E. Pinkham's Vegetable Compound

is peculiarly adapted to this condition. Girls about to enter womanhood find its assistance invaluable.

LYDIA E. PINKHAM MED. CO., LYNN, MASS.

None Such CONDENSED Mince Meat

Makes an every-day convenience of an old-time luxury. Pure and wholesome. Prepared with scrupulous care. Highest award at all Pure Food Expositions. Each package makes two large pies. Avoid imitations—and insist on having the NONE SUCH brand.

MERRELL & SOULE, Syracuse, N. Y.

IT IS A DUTY you owe yourself and family to get the best value for your money. Economize in your footwear by purchasing W. L. Douglas Shoes, which represent the best value for prices asked, as thousands will testify.

$5.00 $4.00 $3.50 $2.50 $2.25 $2.00 FOR GENTLEMEN. $3.00 $2.50 $2.00 FOR LADIES $1.75 FOR BOYS $1.75 MISSES

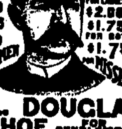

W. L. DOUGLAS $3 SHOE FOR GENTLEMEN. THE BEST SHOE IN THE WORLD FOR THE MONEY.

TAKE NO SUBSTITUTE. W. L. Douglas, Brockton, Mass. Sold by ISADORE LEHMAN

JOHNSON'S MAGNETIC OIL! INSTANT KILLER OF PAIN. Internal and External. For Man or Beast.

THE HORSE BRAND MAGNETIC OIL

GROSS & PELLENS, Druggists and Sole Agents, 91 Calhoun Street, Fort Wayne, Ind.

ESTABLISHED 1846.

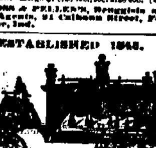

J. C. PELTIER, 17 W. Wayne St.

OTTO G. KLINKENBERG, Druggist, 80 AND 80 1-2 CALHOUN STREET.

Has secured from the manufacturers the EXCLUSIVE AGENCY for TANSILL'S PUNCH 5¢ in the city of Ft. Wayne.

THE R. W. TANSILL CO., Manufacturers, NEW YORK, CHICAGO, SAN FRANCISCO.

NEW LIFE.

GROSS & PELLENS, Druggists and Sole Agents, 94 Calhoun Street, Fort Wayne, Ind.

A. HATTERSLEY & SON, PLUMBERS, Steam and Gas Fitters, 48 East Main St. FORT WAYNE, IND.

WAH KEE & CO., Importers of Fine Teas, China and Japan Goods. Fine Laundry Work. No. 8 West Wayne Street, Fort Wayne, Indiana.

Payment Refused!!

MR. STRINGER received two checks, amounting to $21.40, sent him as an offer in settlement of $71.42, his claim against "THE MUTUAL ACCIDENT ASSOCIATION of the NORTH-WEST," and "THE HOME PROTECTION AID ASSOCIATION," Chicago, Assessment "Snides." T. S. QUINCY, Secretary and Treasurer.

These checks were drawn on the "UNION NATIONAL BANK," and on presentation yesterday were THROWN OUT

"THE U. S. MUTUAL ACCIDENT ASSOCIATION, of New York, sent MR. STRINGER two checks, $50, offered as payment of his claim of $71.42. He has not heard whether paid or not.

These "Associations" keep their "Secretaries" up in Grand Style, and are constantly asking the Members to pay them ONE YEAR IN ADVANCE. Our city is today being canvassed by men asking women to insure their children. Is it not high time these Frauds were "CORKED UP?"

ELZA T. STRINGER.

E. KRAMER, SIGN PAINTER. 90 EAST MAIN STREET.

M. E. RIEDEL ARCHITECT. SCHMITZ BLOCK. Third Floor.

BUSINESS DIRECTORY.

HOTELS. NEW AVELINE HOUSE—Newly refitted and refurnished. Lumbard & Baker, Proprietors.

MONEY TO LOAN. MONEY TO LOAN. Apply at the Abstract Office. KUHNE & CO., 19 Court Street

CARPET AND RUG WEAVING. THE CHICAGO CARPET AND RUG FACTORY Weaves to Order Rugs from Old and New Carpet Scraps, also from Rags. Portiers from Silk Pieces. Also; Rag Carpet. CHRISTIAN FOX, Corner Wells and Superior Sts.

INSURANCE. S. C. LUMBARD, Insurance, Real Estate and Loans. Aveline House Block.

D. C. FISHER, Insurance, Real Estate, Loans. No. 32 East Berry street. Fort Wayne, Indiana.

SCHRADER & WILSON, Fire Insurance, Accident Insurance and Employers Liability Insurance. 7 Court Street.

Law, Loan, Insurance and Abstract Office. JAMES E. GRAHAM, Attorney at Law. Insurance, Real Estate, Loan, Collecting and Rental Agent. Insurance, Abstracts and Loans a Specialty. Room 26 Bank Block. Fort Wayne, Ind.

JOE. LOMBARD, AGENT FOR Life and Accident Insurance. Building and Loan Stock. Cheapest and best in the market. Rooms 1 and 2 White Bank Block, Cor. Wayne and Clinton streets. Office Open Every Night.

DRUGGISTS. LOUIS SCHMIDT & CO., Headquarters for Indian fine Toilet Articles. Prescription Pharmacy. Schmitz Block, 120 Calhoun st., Ft. Wayne, Ind.

GROSS & PELLENS, DRUGGISTS, No. 3 Calhoun st., Cor. Wayne. Telephone 135.

UNDERTAKERS & EMBALMERS. KEBLIN, W. L. Undertaker and Embalmer. Telephone No. 288. No. 80 Calhoun street.

BANKS. OLD NATIONAL BANK. Capital $350,000, Surplus $125,000. Foreign exchange bought and sold. Dollar Deposits Received. Corner Calhoun and Berry Sts.

HAMILTON NATIONAL BANK. Capital $200,000.

WHITE NATIONAL BANK. Fort Wayne, Ind. Corner of Clinton and Wayne Streets.

FIRST NATIONAL BANK. Capital and Surplus. Corner Main and Court Streets. Oldest National Bank in Indiana. J. H. BASS, President.

RESTAURANTS. HOME RESTAURANT. Open Night and Day. First-class in Every Respect. JOHN CLINE, Prop. 53 Calhoun street.

TICKET BROKER. KINNER'S CUT RATE TICKET OFFICE. Cheap tickets to all points. Excursion Tickets bought, sold and exchanged. 73 Calhoun St. M. J. BLYTE, Mgr.

ENGRAVER. ED. C. CLOSE, ENGRAVER. Wood and Metal. Cor. Main and Clinton sts.

RENTAL AGENCY. SCHRADER & WILSON Give special attention to renting houses and collecting rents. Care and management of property solicited. 7 Court Street.

MERCHANT TAILOR. FRED HARDUNG, Merchant Tailor, Corner Main and Clinton Streets.

PHYSICIANS. DR. S. B. HAVICE. Diseases of the Nose and Throat. Office Hours, 9 to 11 a. m., 2 to 4 p. m., 7 to 8 p. m. Office: No. 12 W. Berry St. Telephone No. 82.

DR. B. GARD—To ladies suffering from ailments peculiar to their sex may consult me free of charge at my office, 34 West Wayne street. Telephone 96.

DR. JOHN SEATON—EYE AND EAR. Office at Dreier Bros'. Drug store.

G. W. BOWEN, M. D., Homoeopathic Physician and Surgeon. Office hours for consultation, from 9 a. m. to 12 m. Sundays, 9 to 12. Office No. 12 West Main street, Fort Wayne, Ind. Special attention paid to chronic diseases.

DR. P. BLADE, Eye and Ear. Fort Wayne Indiana. Office at No. 22 W. Berry St. Office hours, 9 to 12, 1 to 5.

DR. JNO. J. OGLE, Office and residence, 57 Holton avenue. Diseases of Nose, Throat, Lungs, Stomach, Liver, Bowels and Nervous Diseases a specialty. Office hours: 9 to 10, 12 to 2, 7 to 8. Telephone No. 395.

DR. T. J. DILLS—No. 40 West Berry Street. DISEASES OF THE EYE AND EAR.

DR. A. E. BULSON, JR. EYE, EAR, NOSE AND THROAT ONLY. Telephone 412.

DR. G. W. McCASKEY, Has removed to his new office building adjoining his residence. 107 West Main St., Telephone No. 146.

C. W. BRUNS & CO., PLUMBERS.

THE LEADER, 19 and 21 West Main Street.

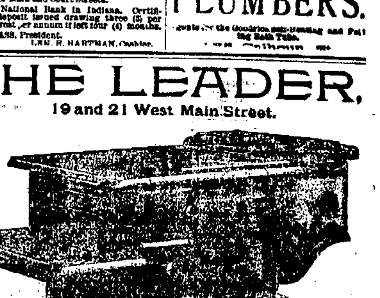

If you are looking for the Cheapest place in the city to buy Tinware, Hardware, Wood and Willow Ware, Wash Boilers, Stoves, Gas Stoves, Gas Radiators, Rogers Knives, Forks and Spoons, Fancy Tea and Coffee Pots, Shovels, Spades and Rakes, Nails, Glass and Putty, Nickel Plated Copper Tea Kettles, Cutlery, Carving Knives and Forks, this is the place to find them. We will not be undersold. We buy by the car load, and sell at retail at the same prices others sell at wholesale.

YOURS TRULY, Seavey Hardware Company. FORT WAYNE, INDIANA.

Dr. BULL'S COUGH SYRUP

We have used Dr. Bull's Cough Syrup in our family for years and find it to be the best remedy for croup and cough. We have used it for our children who are all subject to throat trouble, with excellent results. We prize it very highly.
Mrs. FRANK H. YORK,
Oneonta, N. Y.

CHEW LANGE'S PLUGS, The Great Tobacco Antidote!—Price 10 Cts. At all dealers.

About Gloves

when you are buying gloves, for driving or street wear, remember that Hutchinson's are the best for wear. The reputation he has gained in the past 30 years for making gloves

That Never Rip

and that are stylish and serviceable, is such as is enjoyed by no other manufacturer. Selected skins only are used. If you want to know more about gloves that are handsomely made

And Fit Beautifully

and your dealer cannot supply you with Hutchinson's Gloves write to him for his illustrated book about gloves. It will interest you. Established 1862.

JOHN C. HUTCHINSON, - Johnstown, N. Y.

WANTED.

WANTED—A boy to learn the job printing trade. Would prefer one with some experience. Apply at Sentinel office. tf

WANTED—A steady, sober man to collect and canvas. Good salary. W. J. Armstrong, Supt., 28 Pixley Block, Berry St. 27-tf

FOR RENT—Farm, 107 acres, adjoining the town of Monroeville; well improved. Cash rent. Inquire, Nuttman & Co.'s bank. 3ld-wtf

WANTED—Boarding: private christian families who would like to give a home to one or two young men at reasonable prices, should send their names to D. F. Bower, general secretary of the city department Y. M. C. A. 13-tf

WANTED—Wide awake workers everywhere to sell "Shepp's Photographs of the World;" the greatest book on earth; costing $160,000; cash or installments; a Bonanza for the Holidays; agents coining money; mammoth illustrated circulars and terms free; workers wild with success. Mr. King O'Lory, Altoona, Pa., cleared $1,000 in [illegible] weeks; Rev. Jos. Walters, Nantucket, Mass., $100 in 17 hours; Miss L. E. Brown, Los Angeles, Cal., $73 first day. Magnificent outfit only $1. Goods on credit. Address Globe Bible Pub. Co., No. 723 Chestnut street, Philadelphia, Pa., or No. 358 Dearborn street, Chicago, Ill. oct 17-6m-wlm

SALARY OR COMMISSION.

To agents to handle the Patent Chemical Ink Erasing Pencil. The most useful and novel invention of the age. Erases ink thoroughly in two seconds. Works like magic. 200 to 500 per cent. profit. Agents making $50 per week. We also want a general agent to take charge of territory, and appoint sub agents. A rare chance to make money. Write for terms and sample of erasing. Monroe Eraser Mfg. Co., 86-X La Crosse, Wis. nov8-1mo

FOR SALE.

FOR SALE—At the Sentinel Office, bound copies of revised ordinances. 1-tf

FOR SALE—Nice gentle and sound mare four years old next spring; price $90; good surrey and single harness for $40. Call for Smith at 109 Calhoun street.

FOR SALE—The fine brick residence, southeast corner Berry and Union streets. All modern conveniences. Apply to O. A. Hanna, at Nuttman & Co's bank. 8-tf

FOR SALE—The residence property of Mr. F. Nickell, situated at 130 West Washington street; also lot No. 17 Elizabeth C. Hanna's addition, containing one acre, and a complete photograph outfit. Any or all of these will be sold cheap if taken soon. Apply at 130 West Washington street. n 14-tf

FOR SALE—Buckboard, cart, double set work harness, six second-hand buggies, road wagon, good delivery horse, Horse liniment and salve for cuts, bruises, sore shoulders and cracked heels, also condition and heave powders. Over-worked horses boarded and conditioned up at reasonable rates. Thos. Hunt, 12 Randolph street. 16-tf

FOR RENT.

FOR RENT—The house 84 [illegible] Main street, containing ten rooms, with water and gas. Enquire of W. P. Breen. 23-6t

FOR RENT—A livery barn with all modern improvements. Inquire at Ryan Bros', 161 Harrison st., Telephone No. 443. 23-tf

FOR RENT—At 151 East Berry street, house of 7 rooms and bath room, with all modern improvements. Inquire at 147 East Berry st. 16-tf

FOR RENT—Rooms well arranged for housekeeping; pleasant and centrally located. Terms reasonable to desirable parties. Enquire at F. M. Smith & Co., 21 Calhoun street or 80 West Superior street. Nov. 18-1mo.

FOR RENT An eight room house with bath room, hot and cold water, natural gas for heating and illuminating. Electric car passes the door and situated within eight squares of Court house. Rent $16 per month. Inquire at 138 Wells street. 15-tf

HOW TO BUILD A HOME.

DO YOU KNOW—That the cheapest place to borrow money is the Fort Wayne Building, Loan Fund and Savings Association, which meets at hall of City Dep't Y. M. C. A. on Calhoun street, first Tuesday after the 15th of each month, at 7:30 o'clock p. m., and will loan from $5,000 to $10,000 in sums of $100 and upwards, on first mortgage, real estate security. Loans made to anyone, whether a member of the association or not. The borrower repays the loan in monthly installments.
F. D. CASANAVE, President.
C. HETTLER, Treasurer.
J. F. ROHAN, Attorney.
ja 1-tf P. J. McDONALD, Secretary.

HOMES FOR SALE—I have nine lots in the east end of the city, on Wabash avenue, that I will build houses on and sell on monthly payments, or the vacant lot; also, many other properties and vacant lots.
J. S. CRAWFORD.
tf 10 and 11 Pixley & Long Block.

PROFESSIONAL.

DOCTOR MARY WHERY,
PHYSICIAN AND SURGEON.
Office and residence, 96 Madison street. Specialty—Diseases of women. Office hours from 8 a. m to 9 p. m.; from 7 p. m. to 9 p. m.

MISCELLANEOUS.

MONEY TO LOAN—The Tri-State Building and Loan Association will loan you money to pay a mortgage or build you a home at a less rate than anyone else. Do not pay rent or a high rate of interest when you can get the money of the Tri-State Building and Loan Association at a low rate and on such easy terms. One thousand dollars at $12, $14 or $17 per month, to suit borrower. Call at the office of the Association, rooms 13 and 14 Pixley and Long block, and secure full particulars. 27-tf

LAKESIDE—The building season of 1892 is about to close, has seen many handsome improvements to beautiful Lakeside. Nearly 800 people are already residents of that pretty suburb. The coming year is likely to surpass all others in the number of new and beautiful homes that will be erected. Get your homes ready at once. You can make a better contract early in the winter than late in the spring. The Land company will loan you money with which to buy a lot and build. You can pay back in small monthly installments. 21-tf

MONEY TO LOAN—In sums of $100 to $10,000; Lowest rates and easiest terms. Mortgage notes and commercial paper bought and sold.

BARGAINS IN REAL ESTATE.

New 7 room dwelling, W. Superior st.,	$1,400
Nice 5-room dwelling, Burgess st.,	1,100
Choice 8-room dwelling, E. Wayne st.,	[illegible]
New 5-room dwelling, Archer ave.,	1,000

City and suburban property, lots, acres, additions, farms, business chances, etc. for sale and exchange. J. F. CURTICE, Rooms 3 and 4 White Bank Building. oct 21-tf

MONEY! MONEY! MONEY!

Stop Paying Rent—Own Your Home.

If You Want Money to Pay Off a Mortgage,

If You Want Money to Improve Your Home or Other Property,

If You Want Money to Help You in Any Way, on Good Security,

Come to the Allen county Loan and Savings Association, rooms 6 and 7 White's Block, and have your wants supplied on the best possible terms for safety and satisfaction to yourself.
T. O. BOWEN, Secretary. [illegible], President.

An Acknowledgment.

Parker—Who was that tough I saw you with today, Hicks?

Hicks—Be careful, Parker! That man was my twin brother.

Parker—By Jove! Forgive me, old man. I ought to have known.—Harper's Bazar.

RAILWAY AFFAIRS.

Accidents, Incidents and Personal Mention of the People About the Railway Centers.

All the shops will be closed tomorrow.

Robert Hadden resigned his position in the Pittsburg shops yesterday.

Boilermaker George Geerken suffers with a severe attack of tonsilitis.

Fireman J. J. Stocks, of the Pittsburg, is suffering with rheumatism.

J. S. Reynolds, of the Pullman car company, went east on No. 2 last night.

George Haskel, the Nickel Plate fireman, is off duty on account of sickness.

Engineer Ed. Wolf, of the Nickel Plate, is laying off for a few days on business.

The Nickel Plate company is docking 900 tons of coal at this place for winter use.

Jerry Norris, the Nickel Plate brakeman who has been sick, is again able to be at work.

W. H. Shelvey, engineer on the Pittsburg, is off duty on account of the sickness of his wife.

Mr. T. J. Rodabaugh hobbles around the shops on a cane. He was kicked by a horse yesterday.

J. H. Murphy returned to his work in the Pittsburg shops this morning after a week's absence.

J. Zurbrugg, the Pittsburg boiler maker, is off duty on account of the serious illness of his wife.

L. A. Warrick, W. P. McAfee and F. Cattez, Pittsburg firemen, who were on the sick list, reported this morning.

Yesterday the Electric Light company shipped a 320 arc light to the Calumet Gas company, South Chicago.

Conductor W. W. Lipsett, of the Pennsylvania passenger service, is suffering intensely with erysipelas of the face.

Henry Tonsing, a blacksmith in the Pittsburg shops, received a bad burn to one of his eyes yesterday, and is off duty today.

Emmett Deady, the lad who was burned by a natural gas explosion at the Bowser oil tank works a few days ago, is rapidly improving.

Firemen J. Bennigan and J. E. Hunt, of the Grand Rapids, are sick. Fireman W. Stahl, of the same road, is taking a much needed rest.

Master Mechanic Frank Morse, of the Wabash, returned home last evening. He was out over the line with the officials on their inspection tour.

The sickness in the family of Engineer M. Horning having abated, that gentleman reported for duty at the Pittsburg round house this morning.

James Roach, helper for John Slater in the Pittsburg blacksmith shop, had the misfortune yesterday to mash a couple fingers. He is unable to work.

A special train left Stony Island over the Nickel Plate at 7 o'clock this morning and passed through the city at 12 o'clock. President Caldwell's private car was attached.

The report comes from Baltimore that Wm. B. Shattuc is to be made general passenger agent of the Baltimore and Ohio Southwestern and the Ohio and Mississippi roads, which are shortly to be operated as one line.

H. Bohlman, of the Bass shops, is sick.

Engineer B. E. Cotter, of the Nickel Plate, is laying off on official business.

W. E. Hunt, of the Wayne Oil Tank company, is in Chicago on business for the firm.

Engineer Robert John, of the Nickel Plate, is laying off on account of the illness of his wife.

Brakemen Gibson and Edward Ryan, of the Nickel Plate, are off duty on account of sickness.

Brakemen Daily and Stanley, of the Nickel Plate, have returned to work, after a few days' vacation.

Master Mechanic Frank W. Morse, of the Wabash, will spend Thanksgiving at Chicago, the guest of friends.

Messrs. Cutter and Teggerty, employes of Rhinesmith & Simonson, in the lumber yards, are sick and off duty.

The Lake Shore now lacks but about eighty miles of being double tracked between Buffalo and Chicago, a distance of 556 miles.

B. M. Townsend, the Nickel Plate operator, has returned from Knox, Ind., and Operator Dorst has been sent to Stony Island.

Firemen John Rainey and Frank Lewis were ordered to Stony Island yesterday to fire switch engines in the yards at that point.

The Old Colony Railroad company has sued C. S. Rackemann for fifteen cents. He declined to pay his fare unless furnished a seat.

A couple Pittsburg freight cars jumped the track near Harrison street last night and bumped along on the ties a distance of a square.

Manager J. M. Bassett, of the Standard wheel works, had as his guest last night F. F. Boltz, of Huntington. Mr. Boltz was here to attend the Masonic exercises.

Freeman Furthmiller returned to his work in the Pitsburg shops yesterday morning, but had to go home at noon. The work is too much for his feeble health and he is again sick.

Henry Miller, one of the veteran machinists in the Pittsburg shops, dropped a heavy valve upon his foot yesterday, inflicting a wound that will keep him from his work for several days.

Two more firemen were engaged by Mr. Polhamus this morning. They are J. Strausser and Harry Young, the latter having resigned a position in the machine shop to go on the road.

The new depot which the Pennsylvania company is building at Warsaw is rapidly nearing completion. The walls are constructed of white brick and are now nearly ready for the roof.

The New York Central last week placed an order with the Gilbert car works for 130 cars, thirty of them to be baggage cars, twenty smoking cars, ten combination cars, fifty ordinary day coaches, and twenty vestibule day coaches.

Fireman George Chartier, of the Nickel Plate, is confined to the residence of Fireman Henry Blair, with a bad cold. Mr. Blair has the like complaint, but not quite as bad as Mr. Chartier. They will be able, however, to report for duty by Thursday.

While en route home at 9 o'clock last evening George Cole slipped on the ice at the Lafayette street crossing of the Pittsburg railroad and was badly bruised by the fall. His back and hips were also painfully sprained. Mr. Cole is employed in the Pittsburg boiler shop.

H. K. Mudd, son of Foreman Mudd, of the Wabash shops, returned from Purdue college today and will eat his Thanksgiving turkey seated at the family table. The young man is taking an electrical course at Purdue. Louis Kennaird, also a Purdue student, came home to spend Thanksgiving.

Arthur Lillie, a nephew of Machinist Allen Hamilton, of the Pittsburg shops, has gone to Indianapolis to play foot ball with the Purdue team. Mr. Lillie was a Purdue student and is yet a member of their foot ball team. He is now taking a business course in the International Business college in this city.

Leo Cole, a well known fireman on the Nickel Plate road, and Miss Agnes F. Brokaw, both of this city, will be united in marriage today at the home of the bride's parents, in Decatur, Ind. The wedding trip will include a tour of Delaware and other places of the seacoast. In one week the happy couple will return and settle on West Main street.

The Pennsylvania is widening its bridges between Harrisburg and Altoona, to permit the laying of four tracks. When the improvements now ordered are completed the greater portion of the distance there will be four tracks, exclusive of long sidings, and by the 15th of March it is expected to have most of the distance between Jersey City and Altoona four tracked.

Mr. and Mrs. W. S. Graham and the Misses Mary and Nana Graham, parents and sisters of G. E. Graham, the painter in the Pittsburg shops, are the guests of the latter. The visitors live in Crestline, where Mr. Graham is employed in the Pittsburg boiler shop.

H. C. Parker, traffic manager of the Lake Erie and Western, is spending two or three days on the line, looking into the matter of constructing switches to industries located at different points. The prosperity of this company is largely due to the present management encouraging local industries on its line.

The Pennsylvania railroad has decided to abandon its parlor car service and substitute the Pullman car service entirely. This conclusion has been reached after several years' trial of running their own parlor cars. There was no financial loss incurred, but the burden of a special department did not compensate in advantages to the company.

The year 1892 has been a prosperous one with most of the car works. At Michigan City a larger number of cars have been built than in any former year, and the same is true of the Terre Haute works, both of which have work enough to keep them busy all winter, and the last six months with the Ohio Falls car works the business has been run at a very fair profit. The proprietors of the Peninsular car works placed the net earnings of the year at $227,000. This concern, as consolidated, is the largest car manufacturing establishment in the world.

Frank Jacokt, a young man employed on the section of the Pittsburg road, while on his way home from work last evening about 7 o'clock, was struck by an engine and hurled quite a distance. He was taken to the St. Joseph hospital. Dr. Stemen attended him and found that the young man had received a long, deep cut over the right eye, where he had been struck by the engine. He was also hurt in the back. Jacokt came to about 9 o'clock and seemed to rally. His condition is not thought to be alarming. He boarded at the Voll house, on Creighton avenue.

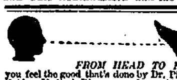

FROM HEAD TO FOOT you feel the good that's done by Dr. Pierce's Golden Medical Discovery. It purifies the blood. And through the blood, it cleanses, repairs, and invigorates the whole system.

In recovering from "La Grippe," or in convalescence from pneumonia, fevers, or other wasting diseases, nothing can equal it as an appetizing, restorative tonic to build up needed flesh and strength. It rouses every organ into natural action, promotes all the bodily functions, and restores health and vigor.

For every disease that comes from a torpid liver or impure blood, Dyspepsia, Indigestion, Biliousness, and the most stubborn Skin, Scalp, or Scrofulous affections, the "Discovery" is the only remedy so certain that it can be *guaranteed*. If it doesn't benefit or cure, in every case, you have your money back.

For a perfect and permanent cure for Catarrh, take Dr. Sage's Catarrh Remedy. Its proprietors offer $500 reward for an incurable case of Catarrh.

Stiffness in the neck or joints may be instantly relieved by a few applications of Salvation Oil. It is cheap. Safe and reliable. 25 cents.

John Rayl, of Holman street, who has been very low with typhoid fever, is slowly recovering. Dr. Ensien is attending.

"I've used Dr. Bull's Cough Syrup in my family for a long while, and wouldn't be without it. I know it's a good medicine. John Harrison, Postmaster, Guyton, Effingham Co., Ga."

Bad Luck in Salt.

The popular belief that it is unlucky to spill salt probably originated from the fact that in Leonardo da Vinci's picture of "The Last Supper" Judas Iscariot is represented as doing so. In all probability, however, he simply so painted it to embody in his picture a then popular superstition.

TERRIBLE ITCHING

Used Everything Five Months. In Three Weeks not a Scar or Pimple. Cured by Cuticura.

When my baby was three months old his cheeks and forehead began to break out with white pimples on red surface. In a few days itching commenced, which was terrible. After he would rub it, matter would ooze from the points. In a short time it spread over the top of his head, then scabs soon formed on head and face. We used everything we could hear of for nearly five months. It grew worse all the time. I saw your advertisement of the CUTICURA REMEDIES in the "Chicago Weekly." We purchased CUTICURA REMEDIES and commenced their use. In three weeks' time there was not a sore or pimple, not even a scar, on head or face. He is nineteen months old now, and has no signs of the disease. His scalp is healthy and he has a beautiful head of hair. (See portrait herewith.)

MRS. OSCAR JAMES, Woodston, Kan.

My infant, eighteen months old, was afflicted with skin eruptions on his hips. Had sores came on other parts. All remedies failed until I procured CUTICURA. Cured a year and no return of disease.
MRS. A. M. WALKER, Carsonville, Ga.

Cuticura Resolvent

The new Blood Purifier, internally (to cleanse the blood of all impurities and poisonous elements), and CUTICURA, the great Skin Cure, and CUTICURA SOAP, an exquisite Skin Beautifier, externally (to clear the skin and scalp and restore the hair), have cured thousands of cases where the suffering was almost beyond endurance, hair lifeless or all gone, disfigurement terrible. What other remedies have made such marvellous cures?

Sold everywhere. Price, CUTICURA, 50c.; SOAP, 25c.; RESOLVENT, $1. Prepared by the POTTER DRUG AND CHEMICAL CORPORATION, BOSTON.

Send for "How to Cure Skin Diseases," 64 pages, 50 illustrations, and 100 testimonials.

BABY'S Skin and Scalp purified and beautified by CUTICURA SOAP. Absolutely pure.

ACHING SIDES AND BACK, Hip, Kidney, and Uterine Pains and Weaknesses relieved in one minute by the Cuticura Anti-Pain Plaster, the first and only pain-killing plaster.

THE LAEMMERMAN CASE.

How it Puzzled the Doctors for Six Years and How it Happily Terminated.

Who are the successful specialists? The physicians who, having first secured the best medical education and training that the colleges and great hospitals of the country afford, choose a special line of practice and devote themselves to it entirely and absolutely.

The treatment and cure of that particular disease or class of diseases becomes their life work. They gain a mastery over their specialties. If a cure is possible, a cure is effected.

Doctor Stackhouse and his associates are the successful specialists in the treatment of catarrh and all other chronic diseases.

The Laemmerman Case.

We present herewith a splendid likeness of Master George Laemmerman, whose name is quite familiar to newspaper readers by reason of the wide publication a few weeks ago of what has become generally known as the "Laemmerman Case." The case is not of merely local interest, for through the medium of the Associated Press dispatches, its fame has become almost national.

MASTER GEORGE LAEMMERMAN.

George Laemmerman is now 9 years old. Ever since his 4th year he has been peculiarly and sadly afflicted with what a half a dozen physicians had diagnosed as nasal catarrh. During all this time the boy's parents had been untiring in their efforts to find some treatment that would benefit the case. In vain they went from one physician to another. The wise men, one and all, pronounced the boy's trouble to be catarrh and treated the case as such. The rest of the story is best told by George's father. He says:

"After treating with five doctors, two at Huntington and three at Fort Wayne and finding that George's case was growing worse instead of better, I decided to take him to a specialist in the treatment of catarrhal diseases. Determined to secure the best medical service obtainable, I took him direct to the Stackhouse Medical Institute. I told the specialists that the boy had a bad case of catarrh. Before beginning treatment, however, they insisted upon a thorough examination of the case. The examining physician had not progressed far with the examination until he announced that George did not have catarrh but that there were evidences of the existence of some foreign body in his nose. Then, before any of us were fully aware of his intention, he had taken up an instrument and removed from the nostril something that very much resembled a shoe button, although it was so heavily encrusted that it was difficult to determine just what it was. I now remember that several years ago it was supposed that George had pushed a button up his nose and we had a doctor examine him. He assured us that there was nothing there. The next year appeared the symptoms of what the doctors told us was catarrh and we have ever since treated him for that malady, until the specialists of the Stackhouse Medical Institute discovered and removed the real cause of all the trouble. George is now doing very well, and is quite a different boy."

N. B.—Successful Specialists are able to distinguish the difference between a shoe button and nasal Catarrh.

Stackhouse' Medical Institute.

Permanently located in White' New Bank Building.

Corner of Wayne and Clinton Streets, [Entrance Opposite Masonic Temple.) Fort Wayne, Ind.

SPECIALTIES—Catarrh and diseases of the Eye, Ear, Nose and Throat and Lungs, Nervous Diseased, Blood and Skin Diseases, Chronic Diseases. Successful treatment by mail. Write for symptom blank. Consultation and examination, $1.00. Office hours—9 to 12 a. m., 2 to 5 and 7 to 9 p. m.; Sunday, 3 to 5 p. m.

American Cholera.

From the Daily Reveille, Whatcom, Wash.

"T. C. Burnett, the democratic candidate for sheriff, was taken violently ill at Clearbrook. He had all the symptoms of Asiatic cholera, and for an hour or two it was feared he would die. They finally gave him a dose of Chamberlain's Colic, Cholera and Diarrhoea Remedy, which revived him until a physician arrived." That is precisely what the manufacturers of that medicine recommend for cholera. Send for a physician, but give their medicine until the physician arrives. If cholera becomes prevalent in this country next summer this preparation will be in great demand, because it can always be depended upon. For sale by druggists.

Which One Lied?

Two politicians had a joint debate in Tennessee. It began with the tongue, but it ran down to the collar and elbow joints and one of the disputants was knocked down. Now there is talk of a duel which, according to a medieval idea, always and infallably determines which man lied.

"Mrs. Winslow's Soothing Syrup"

Has been used over fifty years by millions of mothers for their children while teething, with perfect success. It soothes the child, softens the gums, allays pain, cures wind colic, regulates the bowels and is the best remedy for diarrhoea, whether arising from teething or other causes. For sale by druggists in every part of the world. Be sure and ask for Mrs. Winslow's Soothing Syrup, 25c a bottle. Jan 27-1yr

Simple Method of Removing Wrinkles

It is easier to remove wrinkles than to eradicate any other defect of the face and yet we daily see many faces, otherwise beautiful, rendered prematurely old by that shrinkage of the tissue we call wrinkles. A simple, but positive, treatment is Marquard's Rose Cream, which not only disperses wrinkles speedily but also removes pimples, blotches, eruptions and lends an exquisite glow and transparency to the complexion. For sale by Meyer Bros. & Co., 9 West Columbia street.

Under Many Names.

Tennyson had many appellations given him showing how variously he affected his readers. These are a few of the titles applied to him: "The Poet of Luxury," "The Poet of Romanticism," "The Poet of Feudalism," "The Poet of Idealism," "The Poet of Languor," "The Poet of Love," "The Poet of Aristocracy" and "The Poet of Classicism."

A Small Aperture.

The smallest holes pierced by modern machinery are 1-1000 part of an inch in diameter. They are bored through sapphires, rubies and diamonds by a machine invented by one John Wennstrom, which makes 22,000 revolutions a minute. It is through these apertures that the very smallest wires are drawn, and until recently they were pierced by hand.

"Handsome is that handsome does," and if Hood's Sarsaparilla doesn't do handsomely then nothing does. Have you ever tried it?

Rev. Benjamin S. Stein, of Dayton, is in the city attending a meeting of the classes of the German Reformed church.

Beauty . . .
And . . .
Mme. M. Yale's
La Freckla

Mme. M. Yale, the celebrated beauty and complexion specialist, said in one of her famous lectures on "Beauty and the Complexion": Young ladies, remember a pretty face will win for you love, and love will win for you a husband. Married ladies, remember with the decline of youth and beauty your husband's love will grow cold. Youth and beauty is woman's power. Be on your guard against wrinkles, old age and ugliness; they have broken up many happy homes.

FRECKLES.

LA FRECKLA is the name of Madame Yale's famous discovery. It is the only Freckle cure in existence—3 days is sufficient in most cases to effect a cure, and one week where the case is of long standing. There are no Freckles on record that La Freckla will not cure—guaranteed in every instance. For Tan and Sunburn it is instantaneous, removing it instantly upon the first application. The most perfect complexion in the world was obtained by the use of La Freckla—$1 per bottle. Sold at all Druggists', shipped from Chicago in plain wrappers. Mme. Yale's Famous Book, "Beauty and the Complexion," will be sent free to any address upon receipt of 6 cents postage. Ladies may consult Mme. Yale free of charge by mail or at the Temple of Beauty in person. All correspondence strictly confidential. Send for Price List of Mme. M. Yale's Remedies for removing Wrinkles, Developing the Bust, turning gray hair back to its original color and on all matters pertaining to Beauty. Mme. Yale is the only recognized Beauty Scientist. She can make an old face young again and all women beautiful.

ADDRESS ALL LETTERS

MME. M. YALE

MAIL DEPT., TEMPLE OF BEAUTY,
146 STATE-ST., CHICAGO, ILL.

A Phonographic Clock.

A French scientist, who is now a resident of New York, after having for some time been an assistant to Mr. Edison, has built a musical clock, which he proposes to exhibit at the world's fair. It is so combined with a phonograph as to perform in twelve hours Lohengrin, William Tell, the Huguenots and Faust.

Number of Parisian Journals.

Two thousand daily and weekly journals are printed in Paris. This is only a little more than a third less than those printed in the provinces. They are represented by 3,180. Algeria 123 and the other French possessions by 48.

Had an Eagle Aboard.

A steamer which lately arrived in New York had a curious passenger on board, in the shape of a Nova Scotian eagle, which had lighted on one of the vessel's yards about one hundred miles southeast of Nantucket shoals.

MASONIC TEMPLE.

Wednesday Evening, Nov 23.

Special Engagement of the

MANOLA-MASON COMPANY!

In a Delightful Double Bill Including WM. YOUNG'S Successfull Three Act Comedy, Entitled,

"If I Were You,"

Preceded by the One Act Play.

"The Army Surgeon"

Prices, $1, 75, 50 and 25c.

Seats on Sale Monday.

MASONIC TEMPLE.

Thanksgiving Matinee & Night, Thursday, Nov. 24.

Matinee at 2:30 p. m.

Erins Charming Singer, Clever

TONY FARRELL,

In James A. Herne's Refined Irish Pastoral,

MY COLLEEN.

This is the same production that made such a pronounced success for 4 consecutive weeks at McVickers Theatre, Chicago.

Be sure and bring the little ones to the Matinee.

Matinee Prices only 25c and 50c.

Evening Prices 25c to $1.00.

Seats on Sale Tuesday.

Money for Sale!

The World's Fair Directors

Have 5,000,000 Souvenir Half Dollar Coins in their treasury, the gift of the American people by Act of Congress. The patriotic and historic features of these Coins and their limited number, compared with the millions who want them—our population is 60,000,000—have combined to create so great a demand for these World's Fair Souvenir Coins that they are already [illegible] at large premiums. Liberal offers from speculators, who wish to absorb them and reap enormous profits, have been rejected for the reason that

This is the People's Fair--
We Are the People's Servants--

and a divided sense of duty confronts us—

We need $5,000,000 to fully carry out our announced plans, and

We have decided to deal direct with the people---

To whom we are directly responsible---among whom an equitable distribution of these National heirlooms should be made.

The World's Fair Offer to the American People:

That none of our plans for the people's profit be curtailed we must realize from the sale of 5,000,000 Souvenir World's Fair Fifty-cent Silver Coins the sum of $5,000,000. This means $1.00 for each Coin, a much smaller sum than the people would have to pay for them if purchased through an indirect medium. Every patriotic man, woman and child should endeavor to own and cherish one of these Coins, as they will be valuable in future years—a cherished object of family pride.

Remember that only 5,000,000 Coins must be divided among 66,000,000 people. These Coins could be sold at a high premium to Syndicates, but we have enough confidence in the people to keep the price at a Dollar for each Coin, as this will make us realize $5,000,000—the sum needed to open the Fair's gates on the people's broad plan.

World's Fair Souvenir Coin for a Dollar.

How to Get The Coins Go to your nearest Bank and subscribe for as many coins as you need for your family and friends. These Sub-Agents of the World's Columbian Exposition will give you their receipt for your money, as delivery of these coins will not begin before December. There is no expense to you attending the distribution of the Souvenir Coins, as we send them to your local bank. If for any reason it is inconvenient for you to subscribe send Postoffice or Express Money Order or Registered Letter for as many coins as you wish with instructions how to send them to you, to

TREASURER WORLD'S COLUMBIAN EXPOSITION.
CHICAGO, ILLS.

Orders will be Filled in the Order in which they are Received.

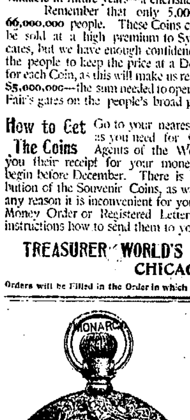

It will pay you to make a visit to YOUNG'S ARCADE Jewelry Store if for nothing else than to see the handsome New Goods we are receiving.

We will not try to describe them, as they have to be seen to be appreciated.

No trouble to show goods, if you want to buy or not.

YOUNG,
The Arcade Jeweler.
ROOM 3.

Public Thanksgiving Benefit Week to the WORKING CLASSES.

Thousands of Dollars Worth of

Men's, Boys' and Children's Clothing!

Shown on the Market at Reduced Prices.

Commencing Today We Offer a Great Thanksgiving Sale

OF OUR ENTIRE STOCK OF

Overcoats and Winter Suits,
Winter Underwear, Gloves, Mittens, Etc., Etc.,

At prices Lower than have ever been offered. A working man can not afford to spend a dollar for himself or boys before investigating our stock and prices this week.

PIXLEY & COMPANY.

Pfeiffer & Schlatter,

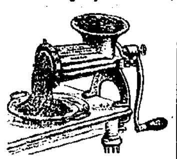

Exclusive agents for the Standard Sewing Machine and Reclining Sleeping Coaches.

We make a specialty of Window Glass, Plate and Ornamental Glass.

We have also in stock Meat Cutters, Carvers, Silver Ware, Table and Pocket Cutlery, Razors, Potts, Sad Irons, Washeas, Wringers, Tubs, Pails, Shot Gunsand Cartridges.

Call and see us at

38 and 40 E. COLUMBIA ST.,

Pfeiffer & Schlatter,

Telephone No. 86.

FOR RENT!

After January 1st, 1893.

For a Period of Five Or Ten Years.

The Five-Story Building next door to the Sentinel Office, on Calhoun St., Occupied by J. A. Armstrong, as a Wholesale Milliney Store.

CALL AT SENTINEL OFFICE.

The Pennsylvania Station.

Pennsylvania Lines.

Trains Run by Central Time

AS FOLLOWS:

* Daily. † Daily, except Sunday.

FROM FT. WAYNE TO	LEAVE	ARRIVE
Valparaiso and Chicago	* 1.05 a m	* 5.00 a m
New York and Washington	* 5.15 a m	* 1.35 a m
Youngstown & Pittsburg	* 5.15 a m	* 1.35 a m
Lima and Crestline	† 7.10 a m	† 5.45 p m
Valparaiso and Chicago	† 7.20 a m	† 11.50 p m
Plymouth and Chicago	* 7.50 a m	* 2.45 p m
Valparaiso and Chicago	† 12.10 p m	† 10.30 p m
Canton and Pittsburg	† 12.40 p m	† 11.00 a m
New York & Washington	* 2.50 p m	* 12.05 a m
Pittsburg & Philadelphia	* 2.50 p m	* 10.35 a m
Warsaw and Plymouth	† 4.40 p m	† 9.40 a m
Valparaiso and Chicago	* 5.30 p m	* 7.40 p m
New York & Washington	* 7.05 p m	* 5.30 p m
Pittsburg & Philadelphia	* 7.05 p m	* 5.30 p m
New York & Washington	* 9.00 p m	* 5.35 a m
Pittsburg & Philadelphia	* 9.00 p m	* 5.35 a m
Valparaiso & Chicago, arr. except Mon.		1.35 a m

CINCINNATI, WABASH & MICHIGAN RY.
(The Michigan Line.)

Trains leave Warsaw going north.	Trains leave Wabash going south.
No. 1, 1:56 p m	No. 2, 11:00 a m
No. 3, 11:00 p m	No. 4, 1:00 p m
	No. 6, [illegible]

W. R. BALDWIN, G. P. and T. A.
*Sunday only. Wabash, Ind.

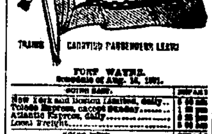

TIME TABLE — THE WABASH LINE

TRAINS CARRYING PASSENGERS LEAVE

FORT WAYNE.
Schedule of Aug. 16, 1891.

GOING EAST.	DEPART.
New York and Boston Limited, daily	[illegible]
Toledo Express, except Sunday	[illegible]
Atlantic Express, daily	[illegible]
Local Freight	[illegible]
GOING WEST.	DEPART.
Pacific Express, daily	[illegible]
Kansas City Express, except Sunday	[illegible]
Lafayette Accom'n, except Sunday	[illegible]
St. Louis Limited, daily	[illegible]

INDIANAPOLIS TIME CARD.

Ft. Wayne.	Ar. Indianapolis
[illegible]	[illegible]
Indianapolis.	Ar. Fort Wayne.
[illegible]	[illegible]

Through New York Palace Sleeping Cars, dining car and new free chair cars on the New York vestibule limited. Free chair cars, dining car and Buffalo sleeping car on Pacific Limited Express.

Kansas City Express and Cannon Ball has new free reclining chair cars and Palace Sleepers to Kansas City.
R. G. THOMPSON,
Passenger and Ticket Agent,
Fort Wayne, Ind.

NICKEL PLATE.
The New York, Chicago & St. Louis R.R.

Effective Oct. 23rd, 1892.	Arrive.	Depart.
Cleveland & Buffalo Pass., east	1 20 pm	1 45 pm
Cleveland & Buffalo Ex east	3 35 am	8 45 am
Local Freight, east	6 05 pm	6 10 am
Chicago Passenger, west	1 45 pm	2 00 pm
Chicago Express, west	2 28 am	2 40 am
Local Freight, west	6 20 pm	6 45 am

Chicago Express daily except Monday.
Other trains daily except Sunday.
Buffet Sleeping Cars on Express Trains.

GRAND RAPIDS & INDIANA R. R.
Trains for Ft. Wayne, in Effect Sept. 25, '92.

GOING NORTH.

For Grand Rapids and North	[illegible]
For Grand Rapids	[illegible]
From Richmond	[illegible]

GOING SOUTH.

For Richmond and Cincinnati	[illegible]
From Grand Rapids	[illegible]

Daily between Cin. and Grand Rapids.
All other trains daily except Sunday.

LAKE SHORE & MICHIGAN SOUTHERN Railway.—Fort Wayne Branch.

SOUTHWARD.	ARRIVE.
No. 157, Way Freight	[illegible]
No. 153, Cin. Express & Mail	[illegible]
No. 155, Detroit & Ind'pls Ex	[illegible]
NORTHWARD.	DEPART.
No. 3, Way Freight	[illegible]
No. 7, Through Ex. & Mail	11 55 a m
No. 66, Detroit & Ind'pls Ex	4 40 p m

FT. W., C. & L. R. R.
—AND—

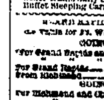

LOCAL TIME TABLE.
In Effect July 27, 1890.
Solid Trains between Ft. Wayne & Connersville
—AND—
New Castle & Rushville
DIRECT Connections to and from all points in the United States & Canada.

NORTH BOUND—ARRIVE FORT WAYNE.		
No. 2 Passenger	Arrives	11 45 am
No. 14 Passenger	"	10 15 pm
No. 110 Local	"	2 50 pm
SOUTH BOUND LEAVE FORT WAYNE.		
No. 11 Passenger	Leaves	7 30 am
No. 3 Passenger	"	3 00 pm
No. 10 Local	"	6 00 pm

†Daily except Sunday. *Daily.

For tickets, rates and general information call on E. S. PHILLEY,
Ticket Agent Ft. W., C. & L. Railroad.
Or address,
H. C. PARKER, C. F. DALY,
Traffic Manager, Gen'l Pass. Agt.
INDIANAPOLIS, IND.

HUMANE SOCIETY NOTICE.

All parties having knowledge of acts of cruelty to animals or children will greatly favor and assist the Fort Wayne Humane Society by telephoning or writing such information to officer Moses Reed, corner Wayne and Barr streets, telephone, No. 232.

E. J. GOLDEN

Successor to Golden & Monahan.

AGENT FOR
Dunlap Hats,
Melville Hats,
Relofs Hats.

Macintoshes,
Smoking Jackets,
Fancy Vests.
Furnishing Goods,
In the Latest Styles; also a complete line of
Trunks and Valises, at

56 CALHOUN ST.

MEYER BROS.,

Wholesale and Retail Agents for

NATIONAL

White Lead and Colors

Sherwin Williams' Colored House and Barn Paints and Fine Colors.

Carry Ogden's Cottage Paints.

Neal's Carriage Paints.

Parrott's Extra Varnish.

McClosky's Wood Stains Etc.

Largest Supply of Paint Brushes in the city.

Ask for Our Sample Color Cards.

MEYER BROS.

NOBBY

Fall Styles

—IN—

Worsted Suitings,
Scotch Cheviots.
Landau Novelties in Fine Trowserings,
Fancy Vestings.

Fall and Winter Overcoatings at

A. FOSTER,
15 West Wayne Street.

I have removed to Corner Lewis and Calhoun Streets (opposite Library Hall).

James Madden,

Plumber, Steam and Gas Fitter.

MRS. JENNIE ORMSBY,

Teacher in Physical Culture and Reading

Lessons Given Every Wednesday and Saturday Afternoon at 1:30 at

CITY Y. M. C. A. HALL.

ROBERT OGDEN.

Plumbing, Steam and Gas Fitting. Metropolitan Automatic Injector.

General Repairing.

25 EAST BERRY ST.

ROOT & COMPANY.

Busy, Busy Times

AT

ROOT'S.

The Busiest Store in Town!

Everybody is noticing and remarking upon the fact that here is the busy store of the city. Right! We intend itto be!

DRESS GOODS CUTS!

$1.25, $1.00 and 90c, all wool, fine imported Dress Goods, in handsome colors,

AT 58c.

Orders for these are piling in from every section of Northern Indiana.

Today, Tomorrow and Saturday,

SPECIAL BLANKET DAYS.

We've got them on First Floor, easy to be seen, easy handled.

Notice the Prices.

30c and 25c Wide Wale Novelty Dress Goods,

AT 19c.

French Flannels,

Worth 50c, all Dark Fall and Winter shades,

AT 35c.

Ladies' Silk Gauze Embroidered Handkerchiefs,

AT 15c.

At the

CLOTH COUNTER,

Cloaking Cloths, in a large variety of colors, new, pretty, prices low, suitable for Ladies and Misses.

Bedding Sateens,

Suitable for Comforts, Fancy Pillows. A nice Sateen.

Eider Downs,

In pretty new novelty patterns, for Wrappers, for Children's Cloaks. Plain Eider Downs,

40c.

LADIES when in the store will take a look at the

NEW Embroidered Flannels,

And all over Embroidered Flannels.

GENT'S Initial Handk'fs.

Full size, Linen Hand Hemstitch, worth 25c,

AT 15c each.

THE NEW YORK STORE.

Two teams made up of the Zollinger battery boys are now drilling twice a week. They have one of their field pieces in their hall and are getting ready to compete for ten prize medals next May. The best men of each team will be selected to attend the next national drill.

Mr. and Mrs. Thomas Larimore have removed to 91 West Jefferson street, which property has been purchased by Mr. Larimore.

Arrangements are being made for a return date to this city of Zeb, the Clodhopper. This is one of the best attractions which has been in this city for a long time. Mr. W. J. Young, who acted the part of Zeb, the green country youth, is a unique character and one of the best of actors.

J. B. Sperry, of Des Moines, Iowa, arrived in this city yesterday. Mr. Sperry and his father will go into business at New Haven.

WE ARE THE LEADERS!

MEN'S SUITS —AND— OVERCOATS,

$10, $12, $15, $18.

WE ARE THE LEADERS!

No matter what bargains we and others may have given you in the past, they are all eclipsed beyond comparison by the splendid values here presented.

$10 For a SUIT of plain or fancy cheviot, worsted, cassimere, light or dark colors; or an OVERCOAT of Melton, Kersey, Cheviot, Beaver, Etc., all well made and trimmed in latest styles, easily worth $12.

$12 Will buy a SUIT of silk-mixed worsted, plain and fancy cheviots, twills, diagonals, Etc., or an OVERCOAT of Melton, Kersey, Frieze, Vicunas, excellent values at $15.

$15 Will purchase a SUIT of English clay worsted, Cheviots, Cassimeres, Etc., or an OVERCOAT of Kersey, Melton, Frieze, Cheviot, Etc., without exception the best suit or overcoat in the state for the price.

$18 Now we get to the fine ones in either SUITS or OVERCOATS that would cost you at least $35 to have made to order. The style and fit of these garments are perfect and they come in every style of fabric and all the fashionable colors. Don't leave your measure for a suit or overcoat until you have seen these.

Sam, Pete & Max.

Fort Wayne Sentinel.

WEDNESDAY, NOV. 23, 1892.

Persons Desiring THE DAILY SENTINEL served at their homes can secure it by postal card, request, or order through telephone 173. Where delivery irregular or too late, please make immediate complaint to the Office.

The Weather.

WASHINGTON, Nov. 23.—Forecast till 8 p. m. Thursday. For Indiana—Fair; slightly warmer Thursday afternoon and Friday morning; winds becoming east.

FRESH LOCAL LINES.

John Fell, of 297 Francis street, is very ill.

James E. Rose, of Auburn, Ind., was in the city yesterday.

H. D. Armstrong, of Jackson, Mich., was in the city yesterday.

Miss Alice Wilson has returned from a visit of four weeks in Chicago.

Mrs. A. Oppenheimer entertained the Hebrew Ladies Benevolent society.

J. I. Ashbrook, of Indianapolis, was a guest of the New Aveline yesterday.

Mrs. A. B. Sutton is entertaining her sister, Miss Sophie Wells, of Portland, Ind.

Mr. F. T. Waring and daughter, Miss Mattie, of Bluffton, were in the city visiting yesterday.

Miss Hattie Tolan returns this week from Indianapolis, where she has been visiting for several weeks.

Miss Farnan, of this city, began teaching a children's class in dancing at Huntington this afternoon.

W. H. Frisbee, of Canton, Ohio, and F. C. Younker, of Bowling Green, Ky., registered at the Aldine yesterday.

Elijah Robinson, of No. 168 Hoffman street, met with an accident the other day which resulted in dislocating his shoulder.

Judge John Morris is attending court at Huntington hearing demurrers in the case of the board of commissioners vs. John S. Glenn.

A. N. Martin, congressman for the Eleventh district, was in the city last night and left this morning for Indianapolis. He was accompanied by E. C. Vaughn.

Billy Alvord, late captain of the Fort Wayne ball team, will take a position in a Detroit tobacco house about January 1. He will, however, make this city his headquarters.

Work on the new gas well near Centlivre's brewery was begun this morning. The work would have been begun sooner, but the engine needed repairing. The venture is an enterprising one.

Tomorrow morning Colonel Geary, of the World's Museum, proposes to give every worthy person who calls at the museum at 9 o'clock a chicken and a half dozen loaves of bread. This is a generous offer to the poor.

George H. Brown returned yesterday from Nashville, Tenn., where he has been making a book for the firm of Heilbroner & Brown. He will go to New Orleans in a few days and "do" the running meeting in that city.

Miss May Forbing, of Decatur, will arrive in the city this evening to be the guest of her aunt and uncle, Mr. and Mrs. J. H. Franker, of South Hanna street. Miss Forbing is a frequent visitor here and has many friends.

The Huntington Herald says: "Rev. L. C. Martin goes to Fort Wayne tomorrow to attend a meeting of the classes of the German Reformed church.—Miss Clara Baltes and Miss Gable, who were visiting here have returned home to Fort Wayne."

The following is the game law for Indiana: Squirrels, June 1 to December 20; woodcock, July 1 to January 1; prairie chicken, September 1 to February 1; pheasant, October 15 to December 20; doves, not protected; duck, September 1 to April 15; turkey, November 1 to February 1; deer, October 1 to January 1.

Paul Mossman's lecture at the First Presbyterian church last evening was a most interesting one. A good sized audience was in attendance. Mr. Mossman is a pleasant speaker and took his hearers through Egypt and the Holy Land by a route, every turn of which was historic and beautiful. He is an enthusiastic and scholarly traveler.

Professor Swift, one of America's most eminent astronomers, with an observatory at Rochester, N. Y., has predicted that about next Sunday there will be a wonderful meteoric display in the country, one that will keep the heavens aflame for hours. This he predicts as a climax of a series of electrical disturbances which will precede the main display. This prediction is bound to receive consideration, owing to the high reputation of Professor Swift as an astronomer and scientist.

"My Colleen" will be seen at the Temple tomorrow afternoon and evening. It is described as a charming story of Irish love and loyalty. The piece is carried from the grooves of stereotyped features of similar plays, first by Mr. Farrell's portrayal of his part, which he imbues with the realism that is as charming as it is novel and second by the author's finished unconventional and life-like treatment of the populace of the Emerald Isle, and to audiences which year after year sees romantic Irish plays, "My Colleen" will be a revelation.

America's tragedian, Robert Downing, who comes to the Temple Friday, has been meeting with wonderous success throughout the country for the past five seasons, and is now recognized as the foremost tragedian. For Mr. Downing's appearance in our city Manager Simonson has wisely selected "The Gladiator" from Mr. Downing's repertoir, which will be given here in its entirety and with every attention as regards stage setting and with the entire company in the cast, the same as presented during Mr. Downing's successful engagement in New York and Boston. The sale of seats opened at the box office this morning.

The Howe Hall foot ball team plays here tomorrow.

Mr. and Mrs. F. C. Tolan will spend Thanksgiving in Indianapolis.

A peanut social was given last evening at the South Congregational church.

The Seven club is being entertained by Mrs. Richard Thompson this afternoon.

Mrs. A. D. Cressler entertains the Ladies Afternoon Whist club Friday afternoon.

Mrs. Stewart, of this city, is visiting her daughter, Mrs. J. W. French, of Michigan City.

Mr. W. H. Brady has been called to Philadelphia by the sudden death of his brother-in-law.

Miss Tillie Proeger and Mr. Anthony Corcoran will be married at the Cathedral tomorrow.

Miss Anna Dougherty, of 209 East Jefferson street, will spend Thanksgiving at Huntington.

Messrs. J. R. Bennett and W. D. Mason, of Bluffton, transacted business in the city yesterday.

Mr. and Mrs. L. R. Andrews, of Valparaiso, are visiting relatives in the city. They will remain several weeks.

The subject of Rev. Leeper's sermon at the First Presbyterian church tomorrow morning is "Retrospect and Prospect."

Mr. Koontz, of Ohio, will arrive in the city tomorrow to spend Thanksgiving with his sister, Mrs. M. M. Plumadore.

Miss Lillian Plumadore, who has been the guest of her brother, M. M. Plumadore, returns Friday to her home in Monroe, Mich.

John, the oldest son of George Ward, of 122 Greely street, is lying seriously ill with fever. Grave apprehensions are felt for his recovery.

Miss Mamie Seys, assistant principal of the Napoleon, Ohio, schools, will arrive in this city this evening to visit her brothers, Chas. and John Seys, at No. 89 West DeWald street.

Dr. J. L. Gilbert, of Kendallville, appeared before the students of the Fort Wayne Medical college yesterday and explained some of the intricacies pertaining to typhoid fever which have come under his observation.

Yesterday Frank Bogosh broke to harness four yearling colts for Centlivre Bros. One was by Atlantic King, one by Wayne Wilkes, another by Wilkeswood and a fourth by Electric King, R. T. McDonald's thoroughbred.

Martin Heuer has accepted a position as traveling salesman for Mr. Dennis Monahan, the wholesale hatter and gents' furnisher. Mr. Heuer is one of the best salesmen in the state and his experience will be of great benefit to Mr. Monahan.

Last evening an enjoyable birthday surprise party was given at the residence of Mrs. Meyers, No. 121 West Washington street. Those present, were Mrs. John W. Fredericks, Mrs. Christian Fredericks, Mrs. W. B. Bloindot, Mrs. Frank Benoy, Mrs. Frank Kramer, Mrs. J. M. Singmaster, Mrs. H. Moellinger, Miss Laura Benoy, Miss Mae Singmaster and Miss Clara Meyers.

A west side card club, for which a name has not yet been selected, was formed yesterday afternoon and will hold their first meeting at the home of the Misses Lumbard Tuesday evening. The members are Misses Georgia and Constance Lumbard, Connie Wilder, Charlotte Lowry, Ethel Ninde, Mamie Evans, Minnie Holloran, Agnes Seabrease, Alice Woodworth, Alice Ward and Bessie Baldwin. The same number of gentlemen will be invited guests.

At the regular meeting of the Sons of Veterans, last evening, it was decided to celebrate the fourth anniversary of the organization by a grand banquet and ball to be held on December 18. The following committee has been appointed to make arrangements for the event: Ed. C. Close, W. F. Geller, Homer Bricker, Charles Durbrow and C. B. Josse. The committee meets Friday evening, at the residence of W. F. Geller. The Ladies' Aid society will assist in getting up the entertainment.

The Warsaw Times notes the perceptible failing of the apple crop in northern Indiana. Each year the yield seems to diminish and no cause is given for the circumstance. Whether the failure is due to a lack of attention to the trees or whether the changing conditions of the country has something to do with it has not been explained. Not a great many years ago, says the Times, northern Indiana had the reputation of being among the first of fruit bearing regions, and especially was this true of apples.

Yesterday morning, at 9 o'clock, occurred the marriage of Miss Minnie Brunner, daughter of Mr. and Mrs. Cornelius Brunner, of 184 West Williams street, to Mr. Harry Lacy, engineer on the Nickel Plate. After the ceremony, which was performed at the St. Paul's Catholic church, corner Griffith and Harrison streets. A wedding breakfast was served at the home of the bride's parents. The reception tendered the bride and groom last evening was largely attended and many hearty congratulations were extended.

The Manola-Mason company, which appears at the Temple this evening, is a fine one and has met with great success all over the east. Its conquest of New England has been complete, the financial returns of the recent engagement at the fashionable Tremont theater in Boston having eclipsed all records of that superb play house. Afterwards a few of the principal outlying towns were visited with similar results. Late advices from Montreal indicate that the success of the company has become less marked in the metropolis of the dominion, the appearance there on Monday night being considered a social occason of marked importance, Sir John Whittaker Ellis, Lady Ellis, Mary McShane and other notables being among the audience. The bill to be presented here will be exactly the same as in Boston and will comprise the three act comedy entitled, "If I Were You," and the "Army Surgeon."

COMMON COUNCIL.

Meets in Regular Session—Little Business Transacted Outside of the Regular Routine.

The common council of the city of Fort Wayne met in the circuit court room Tuesday evening, November 22, A. D., 1892 in regular session. His Honor Mayor Zollinger in the chair, and Emly C. Reinewald, clerk, at the desk, and present the following members:

18, viz: Councilmen Buck, Cody, Devilbiss, Freeman, Fox, Hanna, Hazzard, Kelter, McClelland, Meyer, Meyer, Jr., Meyer, F. C., Michael, O'Ney, Pettit, Schell, Scherer and Skelton.

Absent, 2, viz: Councilmen Keller and Wolf.

The minutes of the last regular session having been delivered to the councilmen, were on motion, approved as amended.

BILLS.

The following bills were on motion allowed: Street commissioner's pay roll......[illegible] [illegible]

BILLS REFERRED.

The following bills were referred to the committee on streets: Journal company......[illegible] Fred Meyers......[illegible] Chas. Reese......[illegible]

The following bills were referred to committee on park: Allegoate & Co......[illegible] Root & Co......[illegible]

The bill of F. Hill amounting to [illegible], was referred to the police commissioners.

The bill of Wing & Mahurin, amounting to [illegible], was referred to the fire commissioners.

The bill of A. M. Sweeney, amounting to $51.11, was referred to the committee on judiciary and attorney.

REPORT OF COMMITTEE ON FINANCE.

We, your committee on finance, would report as follows:

1. We have examined the reports of the city clerk and treasurer for the month of October, 1892, and found them correct and to agree with the books in their respective offices.

2. We have examined the report of the clerk for fees collected during the month of October, 1892, and found it correct.

3. We have examined the report of the weighmaster for fees collected during the month of October, 1892, and found it correct.

4. Upon the petition of A. Doswell asking for an increase in wages, we would report adversely.

LOUIS FOX,
HERMAN MICHAEL,
H. P. SCHERER,
W. D. MEYER,
Committee.

Concurred in.

REPORT OF COMMITTEE ON SEWERS.

We, your committee on sewers, submit the following report:

1. We have awarded the contract to Anton Bley for constructing a 12-inch sewer in the alley between Hoagland avenue and Hanna street, from Harmer street to Gay street.

2. We have awarded the contract to Anton Bley for constructing a 12-inch sewer in the alley between Breckenridge street and Baker street, from the brick sewer on Griffith street to the first alley east of Ewing street.

3. We report in favor of the petition of property owners for sewers in the alley between High street and Eliza street, from McCulloch street to the east line of the Hanna homestead; also a sewer in the alley between Eliza street and Bayless street, from McCulloch street to Gay street, and we recommend that the civil engineer be instructed to prepare the proper plans and resolutions and report the same to the council at the next regular meeting of the common council.

M. CODY,
THOS. D. DEVILBISS,
W. H. MCCLELLAND,
Committee.

Concurred in.

REPORT OF COMMITTEE ON WATER WORKS.

We, your committee on water works to whom was referred the report of the water works trustees for the month of October, 1892, respectfully report that we have examined the same and find it to agree with the books in their office.

F. J. SCHERER,
C. B. OAKLEY,
WM. MEYER, JR.
Committee on water works.

Concurred in.

REPORT OF COMMITTEE ON MARKETS.

We, your committee on markets would respectfully report that they have examined the report of the marketmaster for fees collected during the month of October, 1892, and found it correct.

PH. KRONZ,
THOS. DEVILBISS,
M. CODY,
Committee.

Concurred in.

REPORT OF FINANCE COMMITTEE.

Your committee on finance and city attorney to whom was referred the communication of the city attorney of this city in relation to the settlement of the case, Hayden vs. the city, report: That after fully investigating the matter in hand we believe it to have been and to the interests of the city, that the case be settled as recommended by the city attorney and upon the basis that with Mr. Hayden, he agrees to take in payment of the land appropriated in opening Gay street, the same amount that was awarded to him as damages for the same five years ago, without interest thereon, which will and to pay all costs heretofore made in said action and to grant to the city a year's time for the payment of the same. That is the same basis upon which a settlement was taken for opening Gay street in the same proceedings. We recommend that the city attorney be authorized to draw up a formal agreement between Mr. J. Hayden and the city of Fort Wayne, embodying the terms of this settlement and report the same back to this council for approval.

LOUIS FOX,
HERMAN MICHAEL,
H. P. SCHERER,
W. D. MEYER,
Committee.
W. H. SHAMBAUGH, city attorney.

Concurred in.

REPORT OF COMMITTEE ON POUND.

We, your committee on pound, to whom was referred the report of the poundmaster for the month of Oct., 1892, would respectfully report that we have examined the same and found it to be correct.

THOS. D. DEVILBISS,
MAURICE CODY,
Committee.

Concurred in.

REPORT OF SPECIAL COMMITTEE.

We, your committee on sewers, city civil engineer and city attorney to whom was referred the report of the city civil engineer accompanied by the proposed estimates in favor of the following parties:

1. The estimate of William H. Oetting for grading Erie street, from Francis street to Harmer street.

2. The estimate of W. H. Oetting for grading Erie street, from Harmer street to Canal street.

3. The estimate of William H. Oetting for grading Erie street, from Canal street to Hanover street.

4. The estimate of John McCann for grading and relaying the brick sidewalks on the south side of Main street from the west line of Lot 2 Rockhill's second addition to the Grand Rapids and Indiana railroad.

5. The estimate of John McCann for grading and relaying the brick sidewalks on the north side of Main street, from the east line of lot 95, Rockhill's second addition, to the Grand Rapids and Indiana railroad.

6. The estimate of W. H. Oetting for grading Tabernacle street, from Lafayette street to Hanna street.

7. The estimate of Frederick Oetting for grading and paving with brick the sidewalks on the west side of Orchard street from High street to Third street.

8. The estimate of Frederick Oetting for grading and paving with brick the sidewalks on both sides of McClelland street, from Baker street to Chicago street.

9. The estimate of Frederick Oetting for grading and paving with brick the sidewalks on the west side of Holton avenue, from Creighton avenue to Greene street.

10. The estimate of Frederick Oetting for grading and paving with brick the sidewalks on the north side of Erie street from Harmer street to Hugue street.

11. The estimate of Frederick Oetting for grading and paving with brick the sidewalks on the north side of Hurd street, from the east line of lot 45 Col. Reed's addition to Reed street.

12. The estimate of John Bertels for grading and relaying the brick sidewalks on the north side of Dewald street, from Calhoun street to Lafayette street.

13. The estimate of Joseph Derheimer for grading and paving with cobble stone the gutters on both sides of Wells street, from First street to the feeder canal, report that we carefully examined said estimates and that no one offered any objections thereto, that we met at the time and place of which due notice had been given that we found said estimates just and true and legal, and we herewith report resolutions declaring the same adopted and granted and declaring the same a lien upon the lots and lands therein named and recommend the passage thereof.

H. P. SCHERER,
B. W. SKELTON,
LOUIS HAZZARD,
Committee.
F. M. RANDALL, city civil engineer.

Concurred in.

REPORT OF SPECIAL COMMITTEE.

We, your committee on sewers, city civil engineer and city attorney to whom was referred the report of the city civil engineer accompanied by proposed estimate in favor of Michael Singleton for relaying the 15-inch sewer in the alley between Wayne street and Washington street from Griffith street to Ewing street, report that we carefully examined said estimate and that no one offered any objections thereto, that we met at the time and place of which due notice had been given, that we found said estimate just, true, and legal and we herewith report a resolution declaring the same adopted and granted and declaring the same a lien upon the lots and lands therein named and recommend the passage thereof.

M. CODY,
THOS. D. DEVILBISS,
W. H. MCCLELLAND,
Committee.
F. M. RANDALL, city engineer.

Concurred in.

REPORT OF CIVIL ENGINEER.

I respectfully report the following contracts completed and estimates submitted:

1. The estimate of W. H. Oetting for grading and paving with brick the sidewalks on the west side of Cleveland avenue, from Main street to the north line of lot 38, Lombard's Park addition.

2. The estimate of W. H. Oetting for grading and paving with brick the sidewalks on both sides of Park avenue, from Cleveland avenue to the north line of lots 12 and 23, Lombard's Park addition.

3. The estimate of W. H. Oetting for grading Clinton street from Coll[illegible] avenue to Page street.

4. The estimate of W. H. Oetting for grading and paving with brick the sidewalks on the west side of Fry street, from Main street to Boone street.

5. The estimate of Gustave Horstman for grading and paving with vitrified paving brick the alley between Berry street and Wayne street, from Harrison street to Webster street.

6. The estimate of Anton Bley for grading and paving with brick the sidewalks on both sides of Third street from the west line of Jack's addition to St. Mary's avenue.

7. The estimate of Anton Bley for grading and paving with brick the sidewalks on the west side of Sherman street from Aboit street to Archer avenue.

8. The estimate of Anton Bley for grading Aboit street, from Sherman street to Franklin avenue.

9. The estimate of John McCann for grading and paving with brick the sidewalks on the west side of St. Mary's avenue, from the Lake Shore and Michigan Southern railroad to [illegible] street.

10. The estimate of John McCann for grading and relaying the brick sidewalks on the north side of [illegible] street, from Calhoun street to Harrison street.

11. The estimate of Julius Hemus for grading and paving with cedar blocks Broadway, from the south line of DeWald street to the north line of Creighton avenue.

12. The estimate of Frederick Oetting for grading and paving with brick the sidewalks on the north side of Creighton avenue, from Holton avenue to Walton avenue.

13. The estimate of Frederick Oetting for grading and paving with brick the sidewalks on the east side of Winter street, from Lewis street to Hayden street.

14. The estimate of Frederick Oetting for grading Harmer street, from Washington street to the N. Y., C. & St. L. railroad.

15. The estimate of Henry A. Gerberding for grading and paving with vitrified paving brick Berry street, from Calhoun street to a point 170 feet east of the east line of Harrison street.

16. The estimate of W. H. Oetting for grading and paving with brick the sidewalks on the west side of Rumsey avenue, from Main street to the north line of lot 14 W. R. Nelson's addition.

F. M. RANDALL, city civil engineer.

Accepted.

New Buckwheat Flour and Maple Syrup.

New Buckwheat Flour, 12 lb sacks, 35c.

BestSelf Rising Buckwheat, 18c sack.

Vermont Maple Syrup, 80c gallon.

FRUIT HOUSE.

MARKETS BY TELEGRAPH.

CHICAGO, Nov. 23.—Closing 1:15 p. m. —Wheat Nov., 71c; Dec., 71¼c; Jan., 72¾c; May, 78c.

Corn, Nov., 41¼c; Dec., 41¼c; Jan., 42¼c; May, 46¼c.

Oats, Nov., 30¼c; Dec., 31¼c; Jan., 32c; May, 35¼c.

Pork, Nov., $12.85; Dec., $12.85, Jan., $14.47½; May, $14.55.

Lard, Nov., $9.60; Dec., $8.90; Jan., $8.75; May, $8.77½.

Ribs, Nov., $7.47; Jan., $7.47½; May, $7.52½.

UNION STOCK YARDS, ILL., Nov. 23.—Cattle, receipts, 15,000; strong; 5@10c higher.

Hogs, receipts, 37,000; market closed 5c lower and weak. Heavy, $5.70@6.00; mixed and medium, $5.75@5.95; light, $5.50@5.85.

Sheep, receipts, 8,000; steady.

TOLEDO, Nov. 23.—Closed.—Wheat, cash, 73c; Dec., 73¾c; May, 79¼c.

Corn, cash, 43c; May, 47.

Cloverseed, Dec., $7.77½; Jan. $7.85 @$7.92½; Feb., $7.87½; March, $7.92½.

NEW YORK, Nov. 23.—Wheat, No. 2 red winter, and Dec., 76½; Jan., 78c; March, 81¼c. May, 83¼c.

Corn, No. 2 mixed, 50¼c cash; Dec., 50¼c; Jan., 51½; May, 52¼c.

Oats, No. 2 mixed, 35¼c; Dec., 35¼c; Jan., 36¼c; May, 40¼c.

Rye, dull; car lots, 56@58c; boat loads, 58@60c.

Barley, steady; western 65@80c; two-rowed state, 65c.

Sugar, refined, steady; cut loaf and crushed, 5.31@5 5-12c; granulated, extra fine, 4.81@5c; cubes, 4.81@5c; mould A, 4.94@5¼c.

Coffee, active and firm; Rio, No. 7, on spot, 17¼@5c.

Pork, dull but steady; old mess, $13.25 @$13.75; new mess, $14.25@14.75.

Lard, quiet, but steady; Jan., $9.25.

Butter, dull but steady; state pails, best, 29@30c; western separator, extra, 31¼@32c.

Cheese, moderately active and steady; state cream factory, fall made, fancy white, 10¼@10¼c.

Eggs, dull and easy; state new laid choice, 27@28c; western, 26@28c for good to choice.

Fortune Telling.

Madam Silvers, of 190 Montgomery street, is meeting with good success in fortune telling and will tell you the past and future. Prices 25c and 50c.

Removed.

Mrs. A. R. Hills, proprietress of the Temple of Economy, has moved to No. 9 East Main street. Don't fail to call and examine the immense new line of notions, toys and fancy goods.

18 d-6taw3t

Bill Nye and A. P. Burbank, America's greatest entertainers, at the Temple December 1st. Reserved seats Monday, 10 a. m.

FOOT BALL.

Is exciting. Be sure and be there. 22-2t

One pleasing feature at the First Baptist church Thanksgiving evening will be the "Doll Drill" by fourteen little misses costumed as nurse maids. Don't fail to see it. 22-2t

Don't fail to witness the great American college game. 22-2t

Stoves, Good Stoves, Cheap, at Alex. H. Staub, No. 15 East Columbia street. 18-4t

FOOT BALL.

Thanksgiving, Nov. 24. Admission 25c. 22-2t

Mondamin Meadows

Want ten good horses to board during winter; also several good wood choppers.

T. E. ELLISON,
22-3t Bank Block.

Just arrived; a car-load of very fine Massachusetts Apples.

22-2t S. BASH & Co.

The Princess rink will be open for skating Thanksgiving afternoon and evening. 22-3t

FOOT BALL.

Thanksgiving, Nov. 24. Don't miss it. 22-2t

Attend the Q. & O. Ball at Princess Rink, Thanksgiving Eve. Tickets $1. 15 17 19 21 22 23

Genuine New England Dinner at the Rich Hotel, Thanksgiving Day, 12 o'clock. 21-3t

FOOT BALL.

Thanksgiving, Nov. 24. Admission 25c. 22-2t

Flour, Another Drop.

When it touched $4.00 per barrel, we had every reason to believe this would be the lowest, but such is not the case. We have this day reduced it another 20c per barrel, making it now $3.80, either barrels or sacks. At this price every family should lay in a barrel or two, for if any change takes place it will surely go higher.

City Mills, or Orff's, best quality, $3.80 barrel.

Country Mills, best flour, $3.60 bbl.

FRUIT HOUSE.

Card of Thanks.

Mr. and Mrs. Wilmer Mitten desire in this manner to extend sincere thanks to their friends and neighbors for their kindness shown during the sickness and death of their daughter, Susie.

10,000.00 Dollar Consignment

Of fine Watches, Diamonds, Clocks, Jewelry, Silverware and bric-a-brac. This is the largest consignment of fine goods ever offered to this public and is certainly an excellent opportunity for those who wish to purchase fine goods at less than manufacturers' cost. This sale will open this Wednesday, evening, November 23, 1892, at 7 p. m., at No. 5, East Main street, and continue each afternoon and evening. To sell fine goods you must have the endorsement of the ladies, as they are the judges of that class of goods. We want the ladies of this city to see this stock and will give a Special Ladies' Sale on Friday afternoon, November 25, 1892, to which sale no men will be admitted and will give as a present a piece of silverware to every lady attending. Chairs will be provided and every care taken for the comfort and convenience of all.

COLONEL W. A. HUTCHINSON,
Manager.
L. P. STAPLEFORD, Auctioneer.

The ladies of the St. Paul M. E. church will serve a Thanksgiving dinner and supper at their church Thanksgiving day. Meals 25 cents. Also a concert in the evening. Come all.

Notice.

Mr. Scheele, the garbage collector, who resides at No. 409 Hanna street, requests all complaints about garbage sent to him at once. Mr. Scheele also notifies all who fail to comply with the city law in regard to garbage receptacles that they will be prosecuted to the fullest extent.

HENRY SCHEELE,
Garbage Collector.

The beautiful piece of music, "The New Arrival," (in 4-4 time) is taking the eastern cities by storm. 22-2

On Thanksgiving Eve there will be a ball at Princess Rink by the Q. & O. Club. Tickets $1. 15 17 19 21 22 23

The Princess rink will be open for skating Thanksgiving afternoon and evening. 22-3t

A few more left of the great $2.95 upholstered Rockers, don't fail to see them at the CHICAGO FURNITURE CO., 27 East Columbia St.

FOOT BALL.

Admission 25c. Grand stand free. 22-2t

Leave your orders at J. H. Notestine, 15 Harrison street, for a fine dressed Turkey for Thanksgiving Dinner; also a choice lot of fine Celery and other delicacies that will make your dinner the best you ever had. 22-2t

FOOT BALL.

Thanksgiving, Nov. 24. Grand stand free. Special seats reserved for the ladies. 22-2t

Do not forget to attend the Q. & O. Ball, at Princess Rink, on Thanksgiving Eve. Music furnished by Reinecke's full orchestra. 15 17 19 21 22 23

See S. Bash & Co. before ordering your Christmas Trees. Special rates for churches and charitable societies.

Tressolt's Hungarian Process and Silver Dollar Flour are the best in the market. Take no other. Also "Pillsbury's Best," Springwheat Patent. s11-1m

You are cordially invited to attend the Q. & O. Ball on Thanksgiving Eve, at Princess Rink. 15 17 19 21 22 23

The time of year is approaching when you must keep your feet warm and dry, and the way to do that is to go to 352 Calhoun Street and buy a pair of

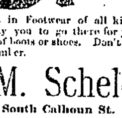

Bargains in Footwear of all kinds. It will pay you to go there for your next pair of boots or shoes. Don't forget the number.

W. M. Schele.

352 South Calhoun St.

C. KLUG.

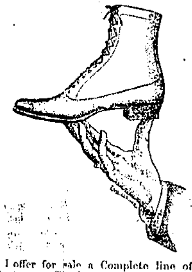

I offer for sale a Complete line of Footwear. The Latest Styles and Best Made, at 191 Hanna Street.

Repairing, Also.

C. KLUG.

FOOT BALL.

Admission 25c. Grand stand free. 22-2t

For Toys, Notions, Dolls, Dishes, Glassware, Tinware, Woodenware, Trunks, Valises and ten thousand articles too numerous to mention, call on

MRS A. R. HILLS,
18-d6taw3t No. 9 E. Main St.

TO LOAN—$14,000.00 on improved city property at low interest.

MORRIS, BELL, BARRETT & MORRIS. 23-2t

It will be one of the best games ever played in Indiana. 22-2t

The Princess rink will be open for skating Thanksgiving afternoon and evening. 22-3t

If you want to have a pleasant time attend the Q. & O. Ball, on Thanksgiving Eve, at Princess Rink. 15 17 19 21 22 23

Mergentheim's Bazaar.

Corner Main and Calhoun Streets.

Cloaks, Jackets, And Furs!

Sliding Down Scale!

THIS WEEK.

Ladies' Jackets at $2.50.
Ladies' Jackets at $3.00.
Ladies' Jackets at $4.00.
Ladies' Jackets at $5.00.
Ladies' Jackets at any price to suit your purse.

Some Bargains in Muffs and Fur Capes!

A Nice Black Hare Muff at 35c.
A Fine Black Hare Muff at 50c.
A Fine Black Hare Muff at $1.
A Fine French Seal Muff at $1.50, $2, $2.25, $2.50, $3.
Fine Opossum Muffs at $2, $2.50.
A Nice Black Hare Cape, good length at $3.50.
A Fine Black Coney Cape, good length, at $5.
An Elegant Black Coney Cape, good length, at $8.50 and $10.
Fine Military Fur Capes at $12.50, $15, $18, $25 and $35.

Underwear and Hosiery!

You should see our line to appreciate it, for ladies, Gentlemen and Children.

Baby Carriage Robes!

A line of them Just Received, at $1, $1.75 and $2.50.

Mergentheim's Bazaar.

MASONIC TEMPLE.

FRIDAY, NOV. 25.

Only appearance this season.

The Tragedian,

Robert Downing,

Supported by a Powerful company in a Grand Scenic Production of

THE GLADIATOR!

Fred'k Mosley,	Mark Price,
Geo. Macomber,	D. C. Bangs,
Herb't Vaupen,	W. E. Downing,
Richard Turpan,	Chas. Doayne,
R. Wilson,	Gus. Arnst off,
David R. Hinson,	Jome Cohen,
Dav'd Hafne,	D. L. Clarence,
Florence Erwin,	Sophia Albert,
Hattie Collins, and	Eugenie Blair.

Prices, Lower Floor, $1.00; Balcony, 50c and 75c; Admission Gallery 25c.

Seats on Sale Wednesday.

MUSIC SCHOOL

49 West Berry St. - - - Fourth Year.

Second Term Begins Monday, November 14th.

Piano, Voice Culture and Violin.

Mrs. L. Webb Banister.

PROF. SEYMOUR STANDISH, Violinist.

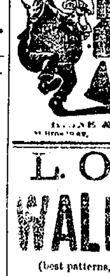

Hallo! Hallo!

Give me Hall & Israel, the Broadway Paper Men. I am sick and tired looking at my dirty walls, when they are almost giving wall paper away. Give them to me quick They are practical paper hangers and painters and I know they will do me a good job. They will go anywhere in Fort Wayne and Allen county and hang paper. Don't forget the place.

HALL & ISRAEL,

[illegible] Broadway.

LADIES!

We have twenty-one pieces French Black Dress Goods, Fancy Weaves, that we bought because we were offered them cheap, to take the lot.

There are two qualities, viz: Ten pieces to sell at 60c, and Eleven pieces to sell at 75c.

We have been selling the same goods for the past six months at 75c and $1 per yard. Ladies, this is genuine. Don't overlook it.

The enlargement of our Cloak Department has proved a success. We have more room, more goods, and so arranged that all styles can be seen at a glance, saving both time and patience.

We feel justified in claiming the best values in the city, as those who come to look remain to buy. We can suit all tastes and all pocketbooks, in our line of Ladies', Children's, Misses' and Infants' Winter Wraps.

It would do any man good, who suffers with cold feet, to just look at our display of all wool half hose at 25c. They look so warm, fluffy and comfortable, and much like the good old-fashioned home made socks of years ago. All colors: Black, Navy, Brown, Blue mixed, Natural, Tans, &c., at 25c per pair.

Ladies' Fleece Lined Hose at 25c, 35c and 50c, the best value we ever offered. Also all grades of Woolen Hosiery and Underwear. Ladies' Black Cotton Hose, Opera Lengths, at 25c and 50c, worth double the money.

Have you any boys in the family? The healthy, rugged foot ball-playing kind of boys? If so, you ought to buy their woolen hose from us. They are made to stay. They combine style with comfort and durability.

New Housekeeping Goods for the holidays, including Chenille Portiers and Table Spreads, Fancy Fringed Towels, Hemstitched Towels and Napkins, Table Cloths, Napkins or Doylies to match, &c., &c.

Stewart & Hahn.

—THE—

BOSTON STORE.

28 Calhoun St.
Fort Wayne, Ind.

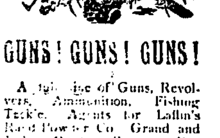

GUNS! GUNS! GUNS!

A full line of Guns, Revolvers, Ammunition, Fishing Tackle. Agents for Laflin's Rand Powder Co. Grand and Judson Blasting Powder. Repairing of Guns a Specialty. Steel Stamps and Stencils furnished on short notice. All goods guaranteed to give satisfaction or money refunded.

SPORTSMEN'S EMPORIUM,

58 East Main St.

Larger Quarters. Better Accommodations —AND— More Private.

THE BUFFINGTON INSTITUTE,

For the cure of

Liquor, Morphine and Tobacco Habit,

Has been moved to

544 South Calhoun St.

Where patients can be treated and cured. Any one can be treated and attend to their daily occupation at the same time.

Men that have been slaves to the use of alcoholic stimulants for the past ten, fifteen or twenty years, have no desire for whisky after taking the treatment for from thirty-six to forty-eight hours, and have a fearful horror for the miserable fate they have escaped.

Call or address,

BUFFINGTON INSTITUTE,
FORT WAYNE, IND.

Hair Dressing Parlors,

29 East Washington Street.

Manufacturing a Specialty.

Also Kid Gloves Nicely cleaned.

MRS. I. M. SMITH.

MRS. BLOOMFIELD

—WILL FURNISH—

SALTED ALMONDS AND FILBERTS,

For Receptions, Weddings, Luncheon and Teas.

No. 30 DeWald Street.

L. O. HULL,

WALL PAPER,

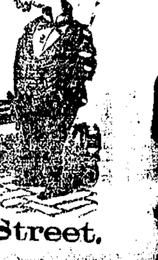

(best patterns, and colorings, lowest prices.)

Paints, Artist's Materials, Window Curtains, Window Glass.

HOUSE AND SIGN PAINTING.

Paper Hanging, Decorating, Etc.

First-class Work, Prompt Service, Lowest Prices.

Special Bargains in Remnants Every Wednesday.

No. 90 Calhoun Street.